

RESPONSIBILITY IS NOT ACCEPTED FOR OTHERS SCALING DIRECTLY FROM THIS DRAWING. DO NOT SCALE FROM THIS DRAWING. USE WRITTEN DIMENSIONS ONLY.

0 5m 10m 20m
1:500

ORIGINAL SHEET SIZE **A1**

THIS DRAWING IS PRODUCED FOR USE IN THIS PROJECT ONLY AND MAY NOT BE USED FOR ANY OTHER PURPOSE. NPS PROPERTY CONSULTANTS LTD ACCEPTS NO LIABILITY FOR THE USE OF THIS DRAWING OTHER THAN THE PURPOSE FOR WHICH IT WAS INTENDED IN CONNECTION WITH THIS PROJECT AS RECORDED IN THE 'PURPOSE FOR ISSUE' AND 'FILE STATUS CODE'.

THIS DRAWING MAY NOT BE REPRODUCED IN ANY FORM WITHOUT PRIOR WRITTEN AGREEMENT.

© CROWN COPYRIGHT AND DATABASE RIGHTS 2019 ORDNANCE SURVEY
LICENCE NUMBER: 100019340.

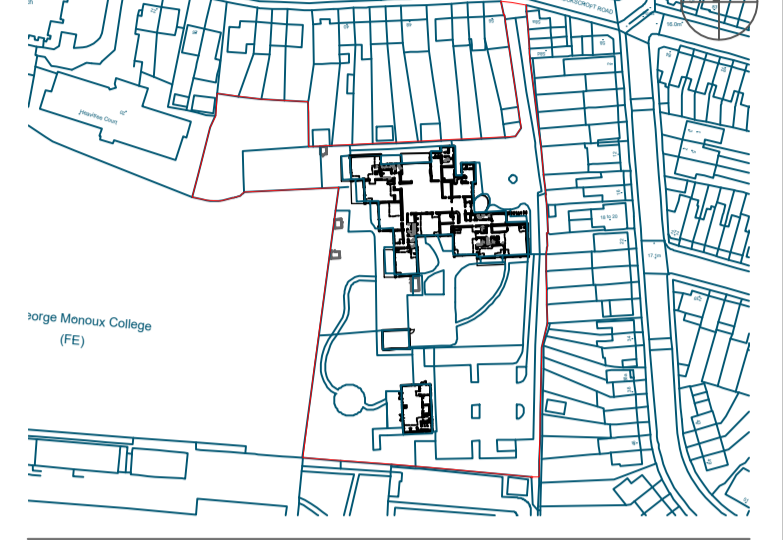

Notes:

- Key**
- █ Site Boundary 9385.37m2
 - GIA 1210m2 (main building) + 144m2 (relocatable)
 - Total GIA 1355m2

18 to 20

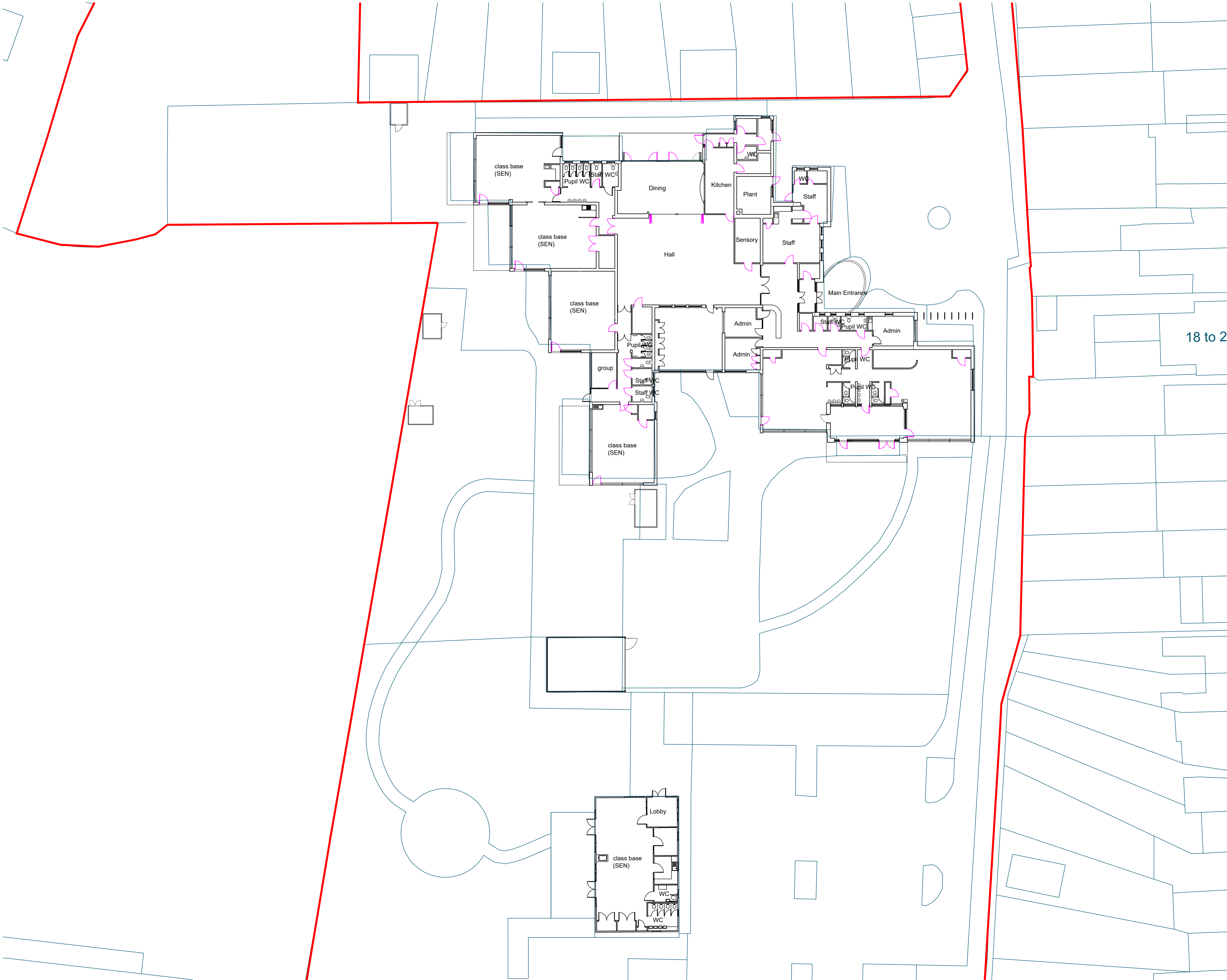

Boundary updated							
P1	RA	22.4.26	STE	22.4.26	TN	22.4.26	
REV	DRAWN	DATE	CHECKED	DATE	APPROVED	DATE	



Evolve Norse
280 Fifers Lane, Norwich, NR6 6EQ
Tel: 01603 894100 web: www.norsegroup.co.uk

CLIENT
LBWF

PROJECT
Change of use of Chapel End Early Years Centre to a SEND School
Brookcroft Rd, London E17 4LH

TITLE
Proposed Building Plan

SCALE	DISCIPLINE	PROJECT NUMBER
1:500	Architect	120274
DRAWING NUMBER	REV CODE	
EVO-XX-00-D-A-0006	P1	
STATUS CODE	PURPOSE OF ISSUE	Drawn by / Approved by
S2	Information	RA / TN
		Checked by / STE