

RESPONSIBILITY IS NOT ACCEPTED FOR OTHERS SCALING DIRECTLY FROM THIS DRAWING. DO NOT SCALE FROM THIS DRAWING. USE WRITTEN DIMENSIONS ONLY.

0 5m 10m 20m  
1:500

ORIGINAL SHEET SIZE **A1**

THIS DRAWING IS PRODUCED FOR USE IN THIS PROJECT ONLY AND MAY NOT BE USED FOR ANY OTHER PURPOSE. NPS PROPERTY CONSULTANTS LTD ACCEPTS NO LIABILITY FOR THE USE OF THIS DRAWING OTHER THAN THE PURPOSE FOR WHICH IT WAS INTENDED IN CONNECTION WITH THIS PROJECT AS RECORDED IN THE 'PURPOSE FOR ISSUE' AND 'FILE STATUS CODE'.

THIS DRAWING MAY NOT BE REPRODUCED IN ANY FORM WITHOUT PRIOR WRITTEN AGREEMENT.

© CROWN COPYRIGHT AND DATABASE RIGHTS 2019 ORDNANCE SURVEY LICENCE NUMBER: 100019340.

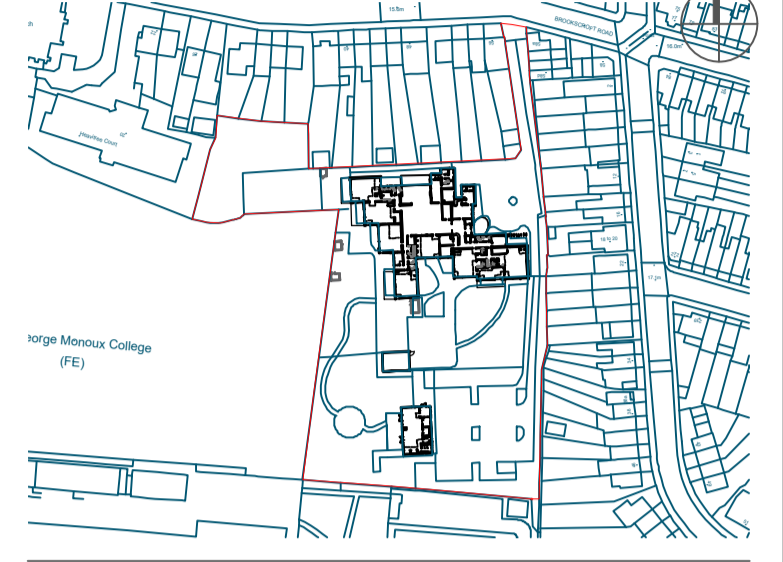

Notes:

- Key**
- Site Boundary 9385.37m2
  - GIA 1210m2 (main building) + 144m2 (relocatable)
  - Total GIA 1355m2

18 to 20

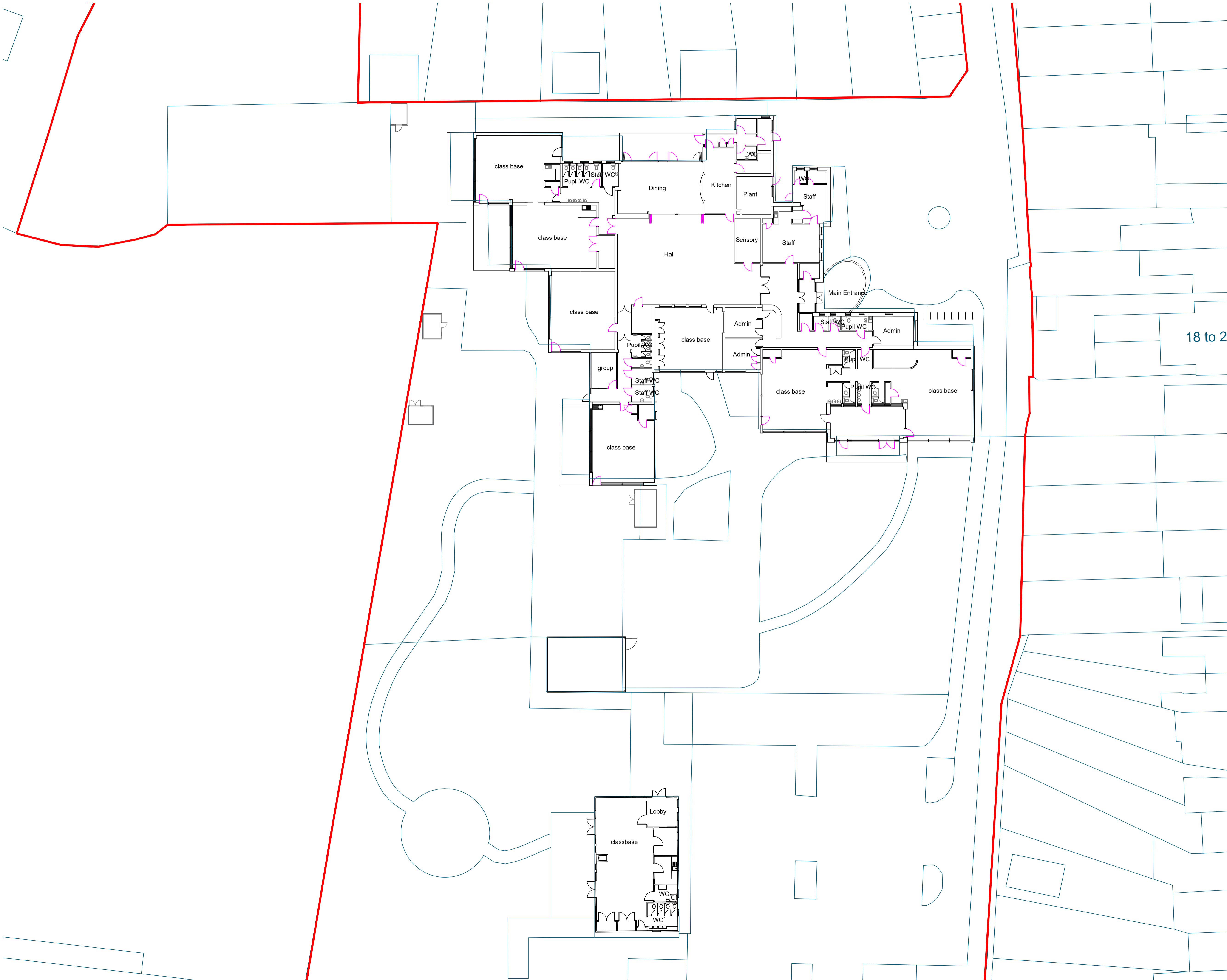

Boundary updated							
P1	RA	22.4.26	STE	22.4.26	TN	22.4.26	
REV	DRAWN	DATE	CHECKED	DATE	APPROVED	DATE	

**EVOLVE**

A PARTNERSHIP BETWEEN  
WALTHAM FOREST COUNCIL AND NORSE CONSULTING

Evolve Norse  
280 Fifers Lane, Norwich, NR6 6EQ  
Tel: 01603 894100 web: www.norsegroup.co.uk

CLIENT  
**LBWF**

PROJECT  
Change of use of Chapel End Early Years Centre to a SEND School  
Brookscroft Rd, London E17 4LH  
TITLE  
Existing Building Plan

SCALE 1:500 DISCIPLINE Architect PROJECT NUMBER 120274

DRAWING NUMBER **EVO-XX-00-D-A-0005** REV CODE **P1**

STATUS CODE **S2** PURPOSE OF ISSUE **Information** Drawn by **RA** Approved by **TN**  
Checked by **STE**