

Note: no plan has been produced for the first and second floors as there have been no changes to these areas

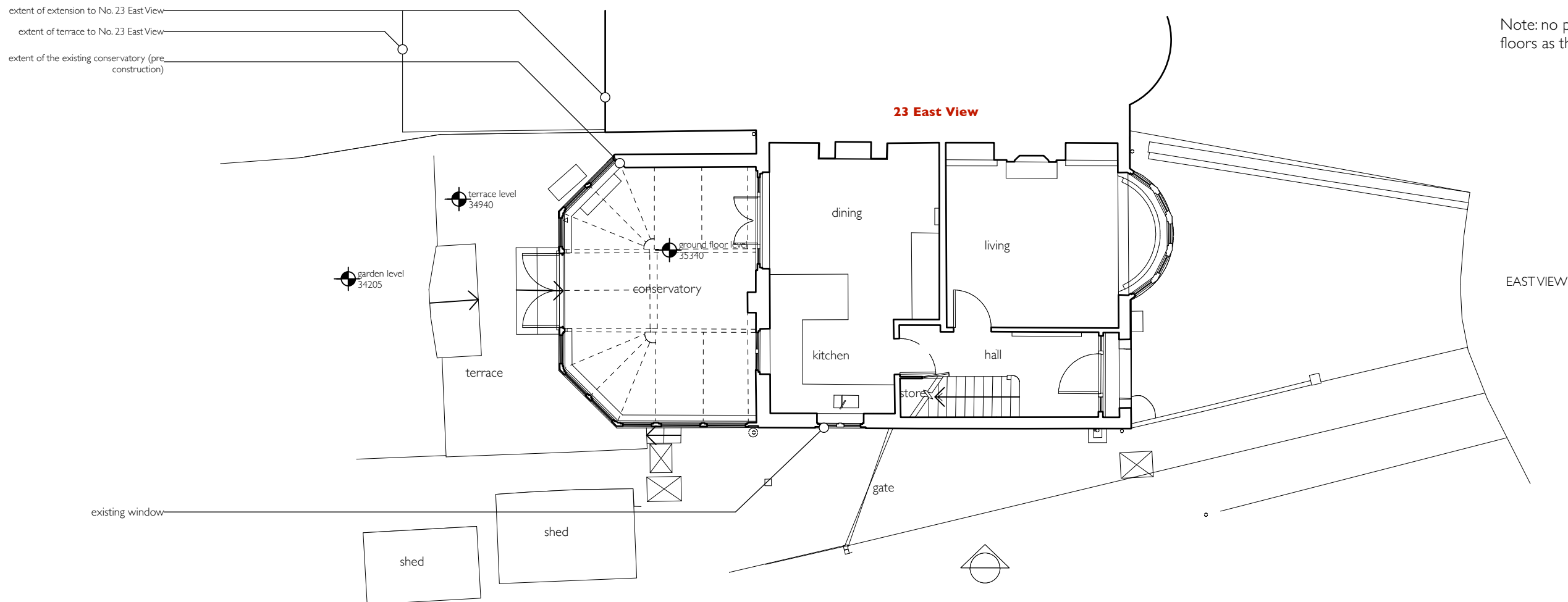

Ground Floor Plan - Existing (pre construction)

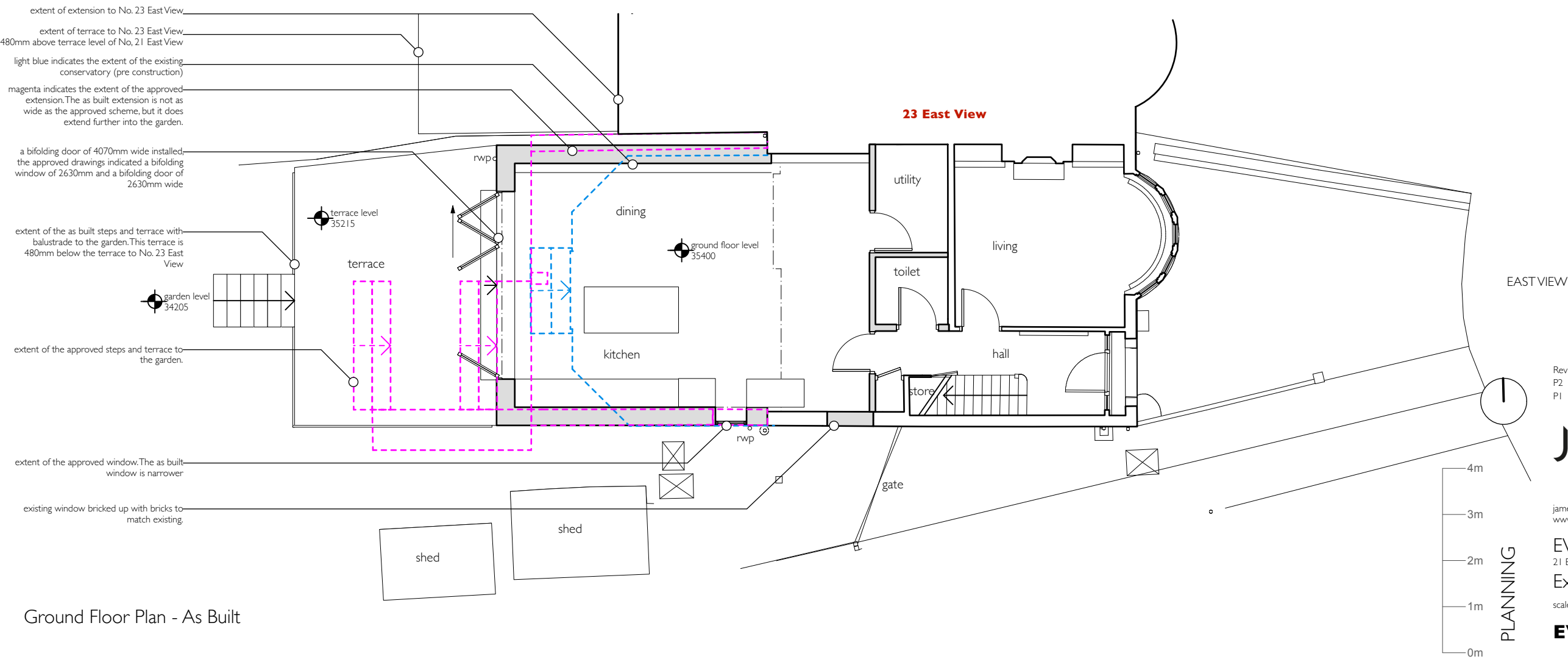

Ground Floor Plan - As Built

Rev	PLANNING Issue	Date
P2	PLANNING Issue	16.03.2026
P1	PLANNING Issue	14.03.2026

**James Pooley**  
architecture

james@jamespooleyarchitecture.com 55 Goring Road N11 2BT  
www.jamespooleyarchitecture.com 07881 585857

EVI: Ground Floor Extension  
21 East View, London, E4 9JA  
Existing (Original) and As Built Ground Flr Plan

scale: 1:100 @A3 Date: MARCH 2026 Drawn by: JP

**EVI-004**

**P2**