

PLANNING OFFICERS MAY SCALE FROM THIS DRAWING BUT SHOULD NOTE THAT PDF FILES DO NOT ALWAYS PRINT ACCURATELY

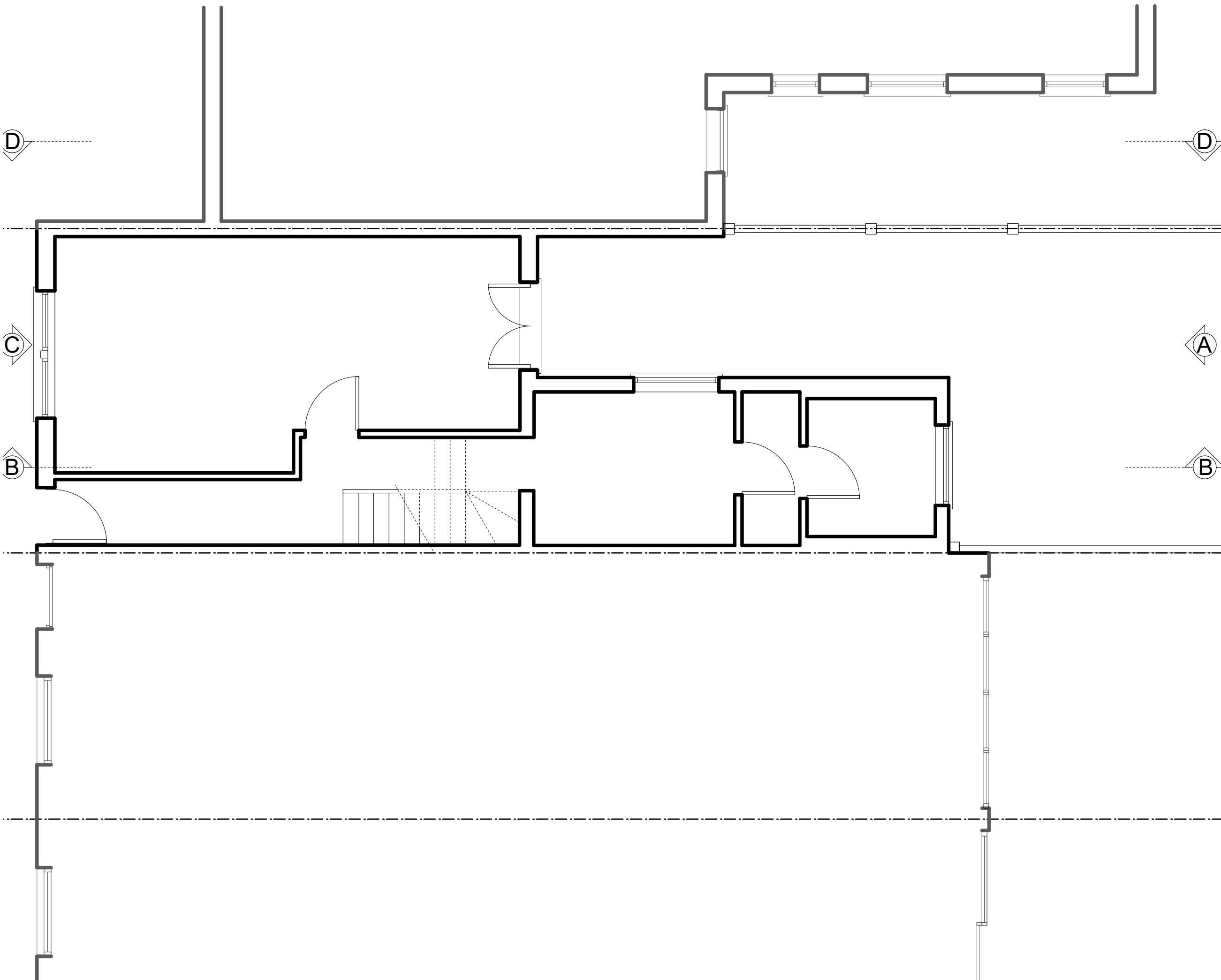

NOTES

This drawing was prepared for the purposes indicated below and is to be read as preliminary unless otherwise stated.

Copyright: This drawing is copyright of Space 120 Architects and is issued on the terms that it will not be reproduced or copied in whole or any part nor will any information be furnished from it without their consent. Space 120 Architects accepts no liability for the unauthorised use of drawings and should be notified of drawings developed from this source.

Scaling: This drawing is representative of the building or site and the intended works. Contractors should refer to the figured dimensions and should not scale off any part of printed or electronically issued versions of this drawing. Contractors should carry out site surveys to confirm dimensions and details of existing structure required for the setting out of their works prior to making shop drawings or otherwise setting-out the works.

Electronic issue: Space 120 Architects accepts no responsibility for omissions from or discrepancies in appearance of the drawings arising from transfer in electronic format. Contractors must refer to the printed issue of this drawing for verification of the Architects intentions and ensure that all information contained for use is current and should not rely on printed scales if the drawing has been issued in PDF format.

N



Scale



REVISIONS

Job name
5 Forest Road E11 1JT

Drawing title
Existing Ground Floor Plan

Job Number	Drawing	Rev
2294	101	/

Date of issue	Scale
17.03.26	1:50@A3

Purpose of issue
Building Control

<p>SPACE 120 architects</p>	<p>120 Winchester Road Highams Park London E4 9JP 07745 895 216 space120@live.com</p>
--	---

PLANNING OFFICERS MAY SCALE FROM THIS DRAWING BUT SHOULD NOTE THAT PDF FILES DO NOT ALWAYS PRINT ACCURATELY

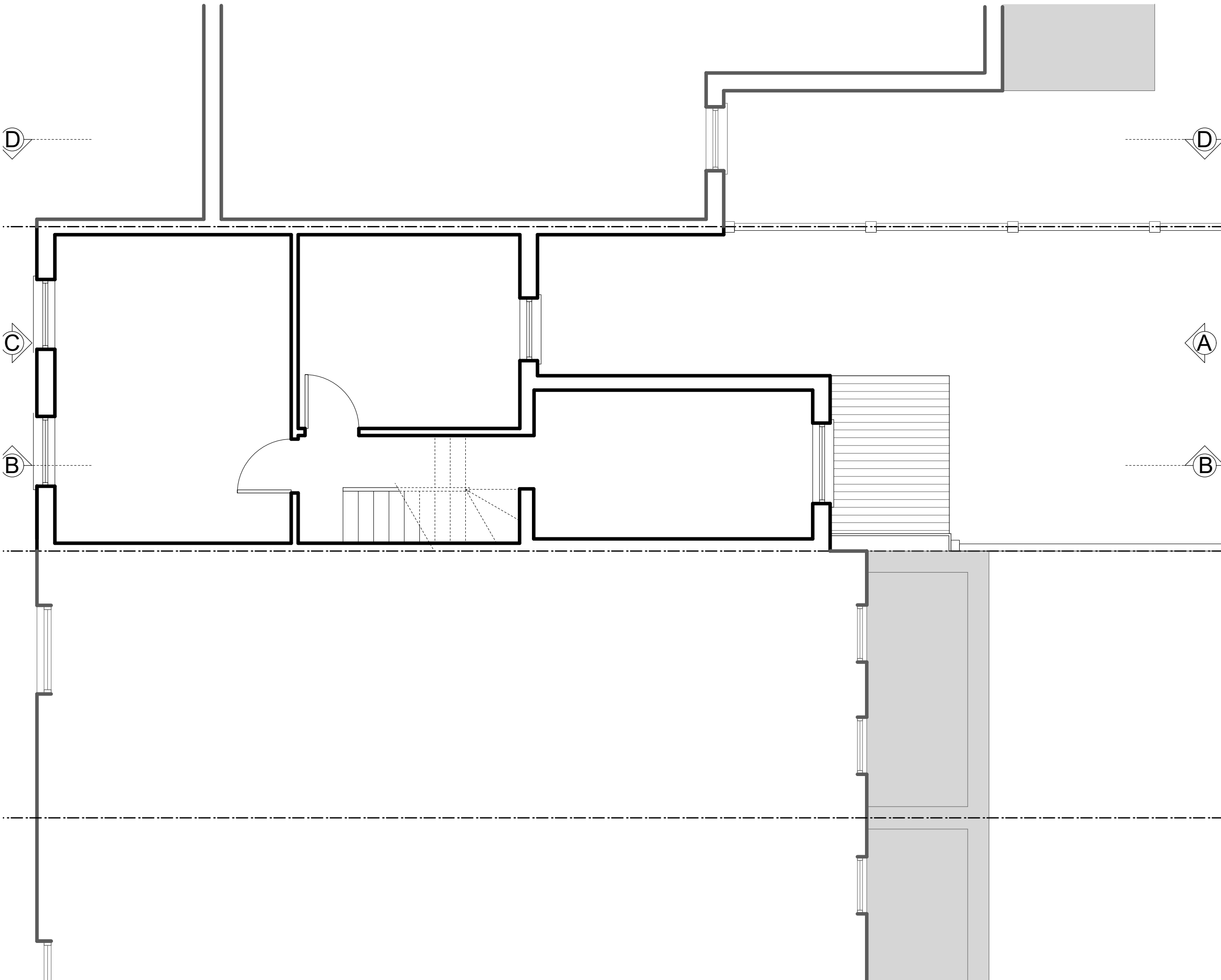

NOTES

This drawing was prepared for the purposes indicated below and is to be read as preliminary unless otherwise stated.

Copyright: This drawing is copyright of Space 120 Architects and is issued on the terms that it will not be reproduced or copied in whole or any part nor will any information be furnished from it without their consent. Space 120 Architects accepts no liability for the unauthorised use of drawings and should be notified of drawings developed from this source.

Scaling: This drawing is representative of the building or site and the intended works. Contractors should refer to the figured dimensions and should not scale off any part of printed or electronically issued versions of this drawing. Contractors should carry out site surveys to confirm dimensions and details of existing structure required for the setting out of their works prior to making shop drawings or otherwise setting-out the works.

Electronic issue: Space 120 Architects accepts no responsibility for omissions from or discrepancies in appearance of the drawings arising from transfer in electronic format. Contractors must refer to the printed issue of this drawing for verification of the Architects intentions and ensure that all information contained for use is current and should not rely on printed scales if the drawing has been issued in PDF format.

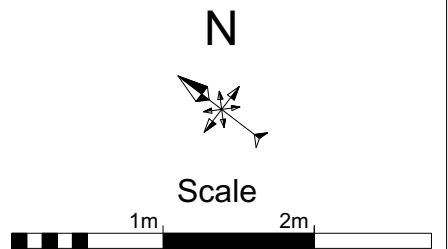

REVISIONS

Job name
5 Forest Road E11 1JT

Drawing title
Existing First Floor Plan

Job Number	Drawing	Rev
2294	102	/

Date of issue	Scale
17.03.26	1:50@A3

Purpose of issue
Building Control

SPACE 120 architects	120 Winchester Road Highams Park London E4 9JP 07745 895 216 space120@live.com

PLANNING OFFICERS MAY SCALE FROM THIS DRAWING BUT SHOULD NOTE THAT PDF FILES DO NOT ALWAYS PRINT ACCURATELY

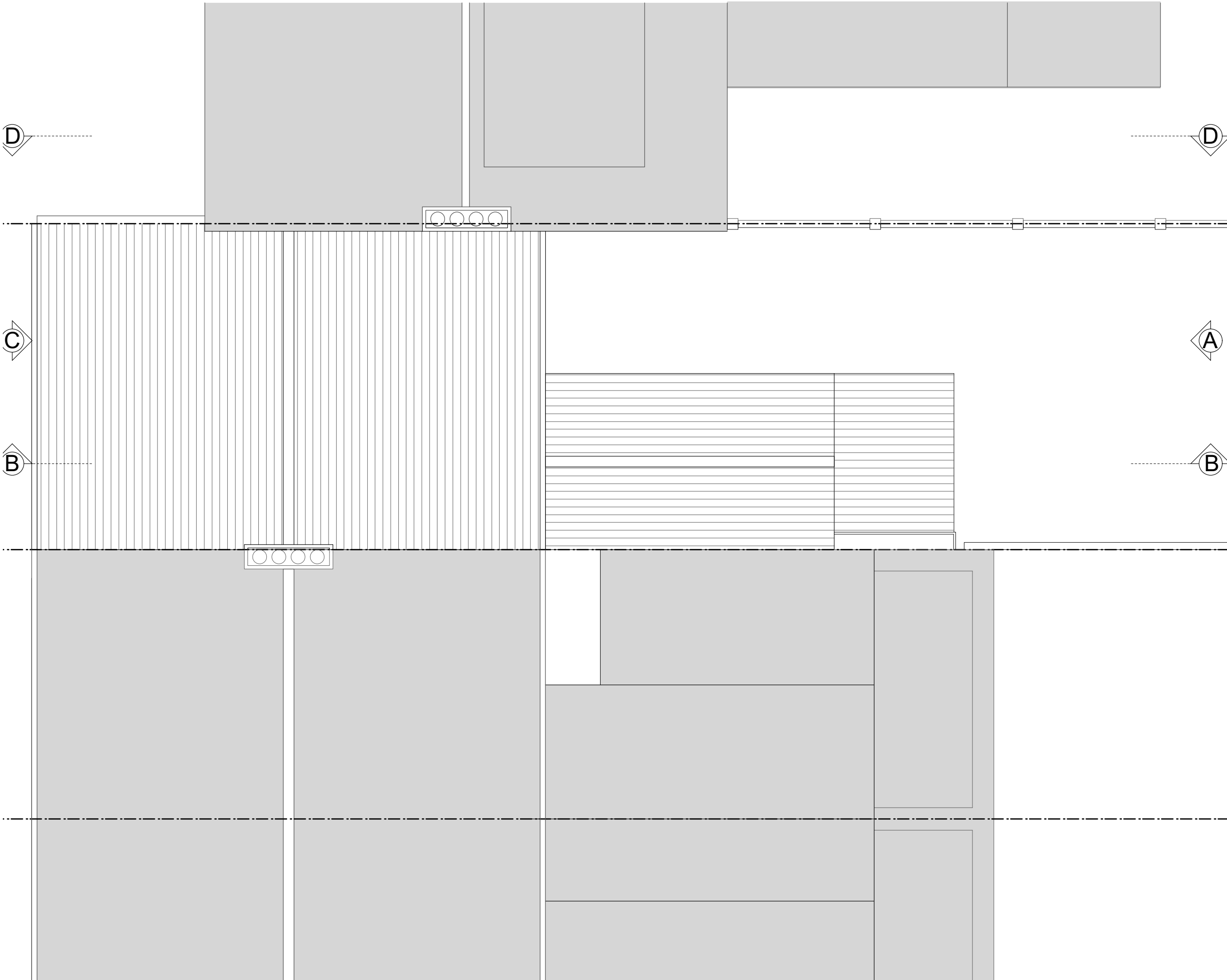

NOTES

This drawing was prepared for the purposes indicated below and is to be read as preliminary unless otherwise stated.

Copyright: This drawing is copyright of Space 120 Architects and is issued on the terms that it will not be reproduced or copied in whole or any part nor will any information be furnished from it without their consent. Space 120 Architects accepts no liability for the unauthorised use of drawings and should be notified of drawings developed from this source.

Scaling: This drawing is representative of the building or site and the intended works. Contractors should refer to the figured dimensions and should not scale off any part of printed or electronically issued versions of this drawing. Contractors should carry out site surveys to confirm dimensions and details of existing structure required for the setting out of their works prior to making shop drawings or otherwise setting-out the works.

Electronic issue: Space 120 Architects accepts no responsibility for omissions from or discrepancies in appearance of the drawings arising from transfer in electronic format. Contractors must refer to the printed issue of this drawing for verification of the Architects intentions and ensure that all information contained for use is current and should not rely on printed scales if the drawing has been issued in PDF format.

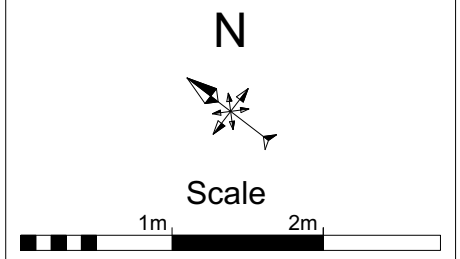

REVISIONS

Rev	Description

Job name
5 Forest Road E11 1JT

Drawing title
Existing Roof Plan

Job Number	Drawing	Rev
2294	104	/

Date of issue	Scale
17.03.26	1:50@A3

Purpose of issue
Building Control

SPACE 120 architects	120 Winchester Road Highams Park London E4 9JP 07745 895 216 space120@live.com

PLANNING OFFICERS MAY SCALE FROM THIS DRAWING BUT SHOULD NOTE THAT PDF FILES DO NOT ALWAYS PRINT ACCURATELY



NOTES

This drawing was prepared for the purposes indicated below and is to be read as preliminary unless otherwise stated.

Copyright: This drawing is copyright of Space 120 Architects and is issued on the terms that it will not be reproduced or copied in whole or any part nor will any information be furnished from it without their consent. Space 120 Architects accepts no liability for the unauthorised use of drawings and should be notified of drawings developed from this source.

Scaling: This drawing is representative of the building or site and the intended works. Contractors should refer to the figured dimensions and should not scale off any part of printed or electronically issued versions of this drawing. Contractors should carry out site surveys to confirm dimensions and details of existing structure required for the setting out of their works prior to making shop drawings or otherwise setting-out the works.

Electronic issue: Space 120 Architects accepts no responsibility for omissions from or discrepancies in appearance of the drawings arising from transfer in electronic format. Contractors must refer to the printed issue of this drawing for verification of the Architects intentions and ensure that all information contained for use is current and should not rely on printed scales if the drawing has been issued in PDF format.

N



Scale



REVISIONS

Job name
5 Forest Road E11 1JT

Drawing title
Existing Rear Elevation A

Job Number	Drawing	Rev
2294	105	/

Date of issue	Scale
28.01.25	1:50@A3

Purpose of issue
Building Control

SPACE 120
architects

120 Winchester Road
Highams Park
London E4 9JP
07745 895 216
space120@live.com

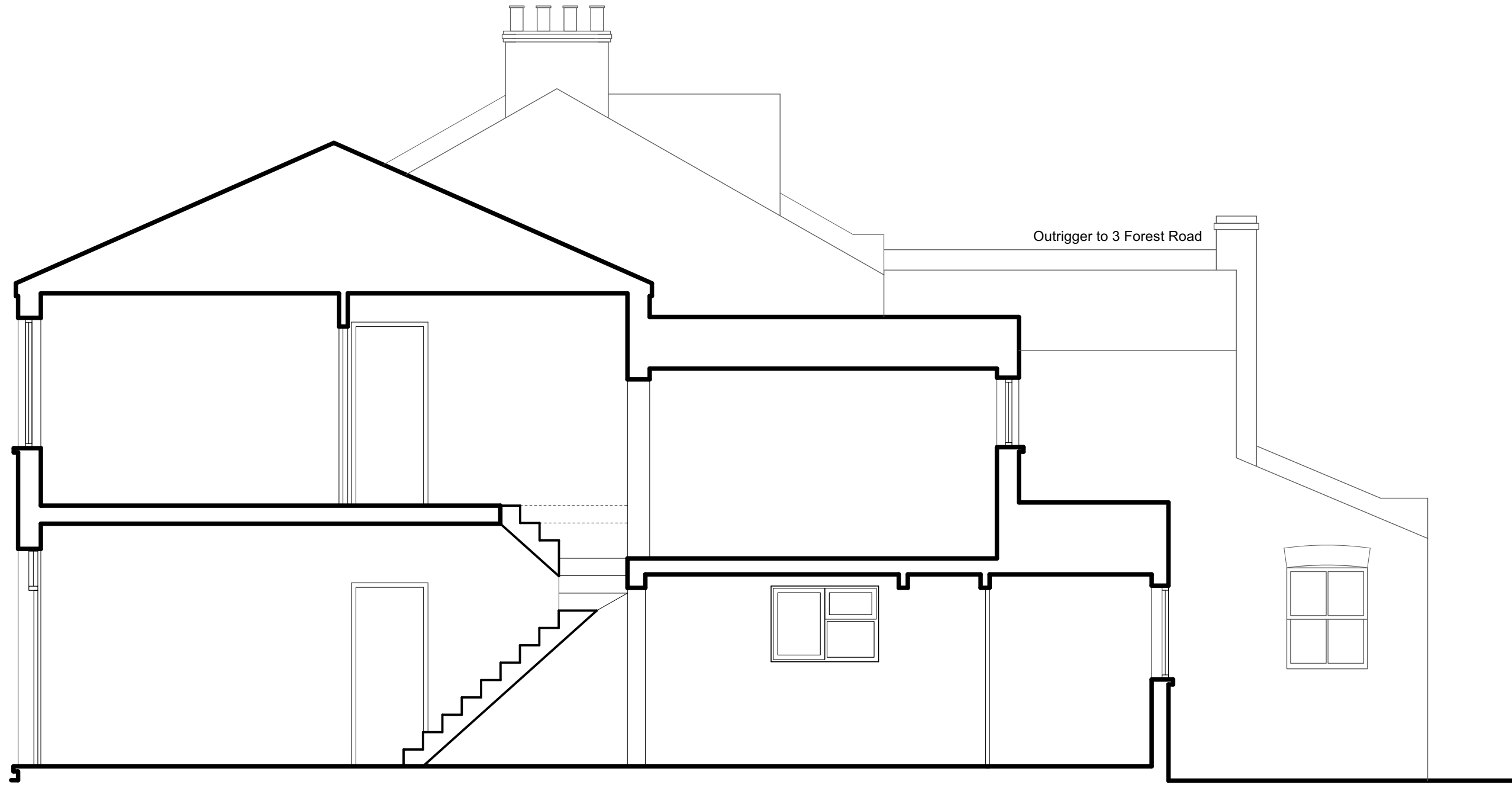

Section through application property

NOTES

This drawing was prepared for the purposes indicated below and is to be read as preliminary unless otherwise stated.

Copyright: This drawing is copyright of Space 120 Architects and is issued on the terms that it will not be reproduced or copied in whole or any part nor will any information be furnished from it without their consent. Space 120 Architects accepts no liability for the unauthorised use of drawings and should be notified of drawings developed from this source.

Scaling: This drawing is representative of the building or site and the intended works. Contractors should refer to the figured dimensions and should not scale off any part of printed or electronically issued versions of this drawing. Contractors should carry out site surveys to confirm dimensions and details of existing structure required for the setting out of their works prior to making shop drawings or otherwise setting-out the works.

Electronic issue: Space 120 Architects accepts no responsibility for omissions from or discrepancies in appearance of the drawings arising from transfer in electronic format. Contractors must refer to the printed issue of this drawing for verification of the Architects intentions and ensure that all information contained for use is current and should not rely on printed scales if the drawing has been issued in PDF format.

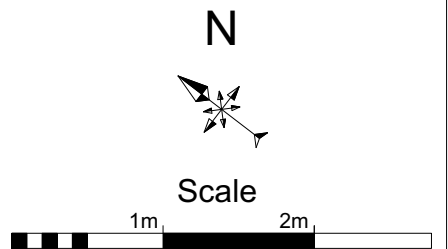

REVISIONS

Job name
5 Forest Road E11 1JT

Drawing title
Existing Flank Elevation B

Job Number	Drawing	Rev
2294	106	/

Date of issue	Scale
28.01.25	1:50@A3

Purpose of issue
Building Control

SPACE 120
architects

120 Winchester Road
Highams Park
London E4 9JP
07745 895 216
space120@live.com

The proposed extension will not be visible from the street

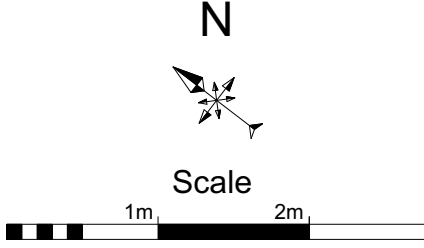
<p>NOTES</p> <p>This drawing was prepared for the purposes indicated below and is to be read as preliminary unless otherwise stated.</p> <p>Copyright: This drawing is copyright of Space 120 Architects and is issued on the terms that it will not be reproduced or copied in whole or any part nor will any information be furnished from it without their consent. Space 120 Architects accepts no liability for the unauthorised use of drawings and should be notified of drawings developed from this source.</p> <p>Scaling: This drawing is representative of the building or site and the intended works. Contractors should refer to the figured dimensions and should not scale off any part of printed or electronically issued versions of this drawing. Contractors should carry out site surveys to confirm dimensions and details of existing structure required for the setting out of their works prior to making shop drawings or otherwise setting-out the works.</p> <p>Electronic issue: Space 120 Architects accepts no responsibility for omissions from or discrepancies in appearance of the drawings arising from transfer in electronic format. Contractors must refer to the printed issue of this drawing for verification of the Architects intentions and ensure that all information contained for use is current and should not rely on printed scales if the drawing has been issued in PDF format.</p>														
														
<p>REVISIONS</p> <table border="1" style="width: 100%; border-collapse: collapse; height: 150px;"> <tr><td style="width: 5%;"></td><td style="width: 15%;"></td><td style="width: 80%;"></td></tr> <tr><td></td><td></td><td></td></tr> <tr><td></td><td></td><td></td></tr> <tr><td></td><td></td><td></td></tr> </table>														
<p>Job name 5 Forest Road E11 1JT</p>														
<p>Drawing title Existing Street Elevation C</p>														
<p>Job Number 2294</p>	<p>Drawing 107</p>	<p>Rev /</p>												
<p>Date of issue 28.01.25</p>		<p>Scale 1:50@A3</p>												
<p>Purpose of issue Building Control</p>														
<p>SPACE 120 architects</p>		<p>120 Winchester Road Highams Park London E4 9JP 07745 895 216 space120@live.com</p>												

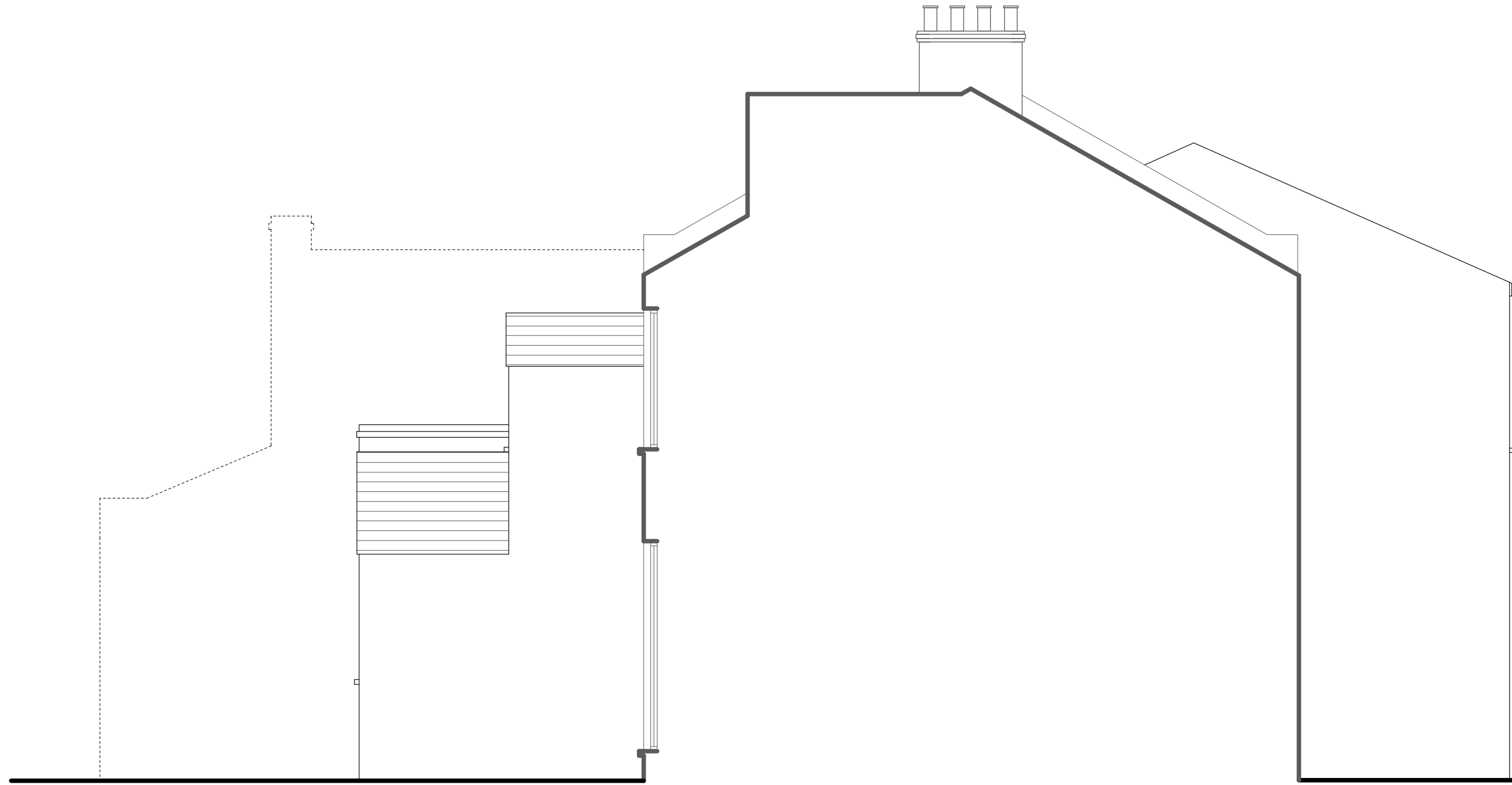

NOTES

This drawing was prepared for the purposes indicated below and is to be read as preliminary unless otherwise stated.

Copyright: This drawing is copyright of Space 120 Architects and is issued on the terms that it will not be reproduced or copied in whole or any part nor will any information be furnished from it without their consent. Space 120 Architects accepts no liability for the unauthorised use of drawings and should be notified of drawings developed from this source.

Scaling: This drawing is representative of the building or site and the intended works. Contractors should refer to the figured dimensions and should not scale off any part of printed or electronically issued versions of this drawing. Contractors should carry out site surveys to confirm dimensions and details of existing structure required for the setting out of their works prior to making shop drawings or otherwise setting-out the works.

Electronic issue: Space 120 Architects accepts no responsibility for omissions from or discrepancies in appearance of the drawings arising from transfer in electronic format. Contractors must refer to the printed issue of this drawing for verification of the Architects intentions and ensure that all information contained for use is current and should not rely on printed scales if the drawing has been issued in PDF format.

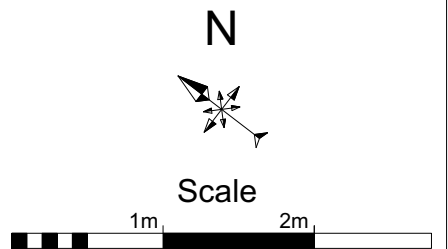

REVISIONS

Job name
5 Forest Road E11 1JT

Drawing title
Existing Flank Elevation D

Job Number	Drawing	Rev
2294	108	/

Date of issue	Scale
28.01.25	1:50@A3

Purpose of issue
Building Control

SPACE 120
architects

120 Winchester Road
Highams Park
London E4 9JP
07745 895 216
space120@live.com

PLANNING OFFICERS MAY SCALE FROM THIS DRAWING BUT SHOULD NOTE THAT PDF FILES DO NOT ALWAYS PRINT ACCURATELY

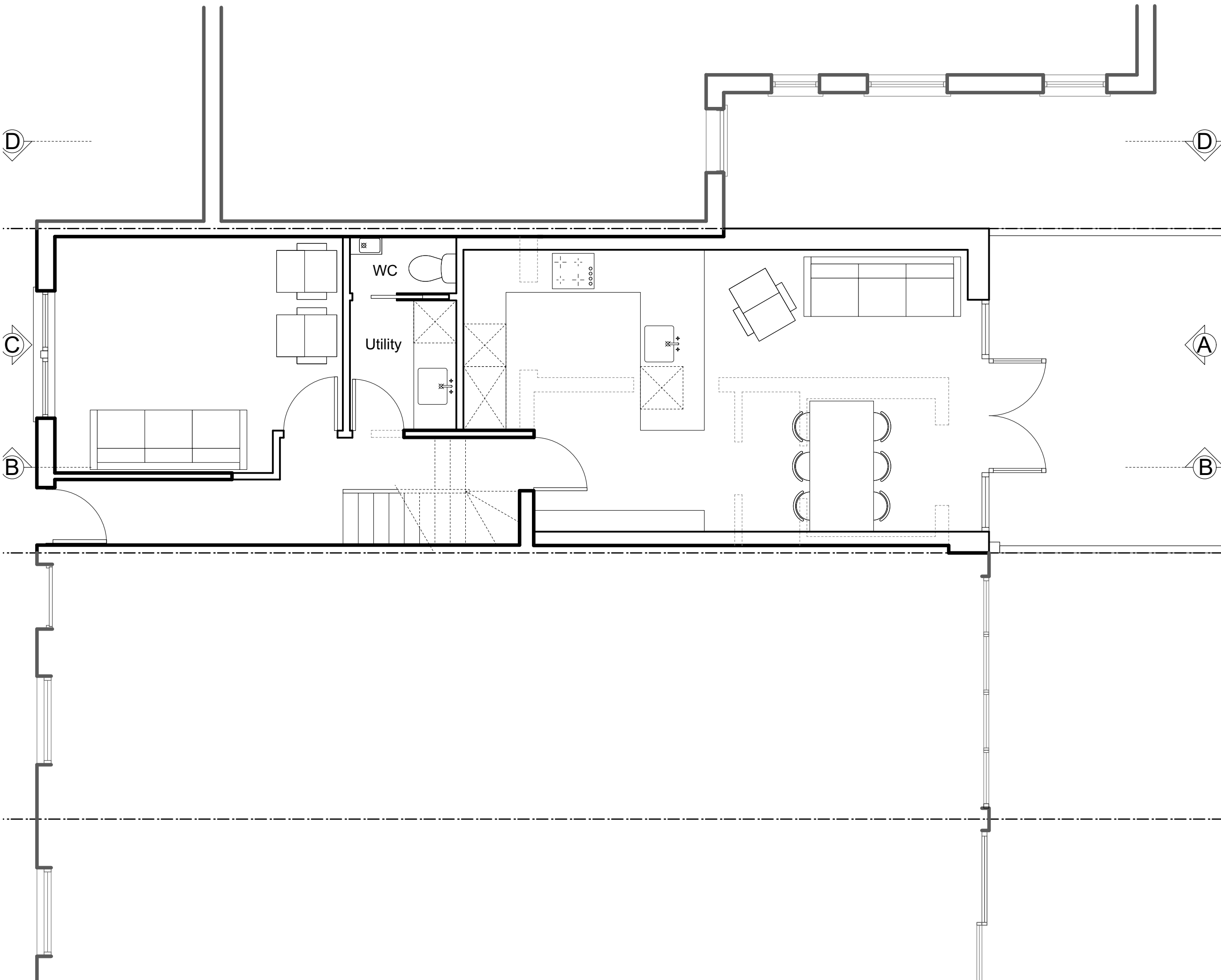

NOTES

This drawing was prepared for the purposes indicated below and is to be read as preliminary unless otherwise stated.

Copyright: This drawing is copyright of Space 120 Architects and is issued on the terms that it will not be reproduced or copied in whole or any part nor will any information be furnished from it without their consent. Space 120 Architects accepts no liability for the unauthorised use of drawings and should be notified of drawings developed from this source.

Scaling: This drawing is representative of the building or site and the intended works. Contractors should refer to the figured dimensions and should not scale off any part of printed or electronically issued versions of this drawing. Contractors should carry out site surveys to confirm dimensions and details of existing structure required for the setting out of their works prior to making shop drawings or otherwise setting-out the works.

Electronic issue: Space 120 Architects accepts no responsibility for omissions from or discrepancies in appearance of the drawings arising from transfer in electronic format. Contractors must refer to the printed issue of this drawing for verification of the Architects intentions and ensure that all information contained for use is current and should not rely on printed scales if the drawing has been issued in PDF format.

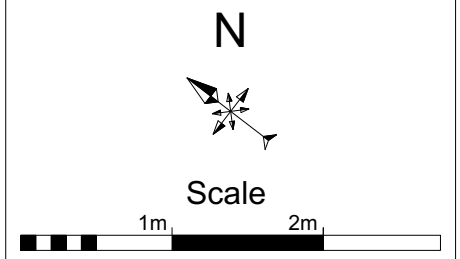

REVISIONS

Job name
5 Forest Road E11 1JT

Drawing title
Proposed Ground Floor Plan

Job Number	Drawing	Rev
2294	P01	/

Date of issue	Scale
23.03.26	1:50@A3

Purpose of issue
Building Control

SPACE 120
architects
120 Winchester Road
Highams Park
London E4 9JP
07745 895 216
space120@live.com

PLANNING OFFICERS MAY SCALE FROM THIS DRAWING BUT SHOULD NOTE THAT PDF FILES DO NOT ALWAYS PRINT ACCURATELY

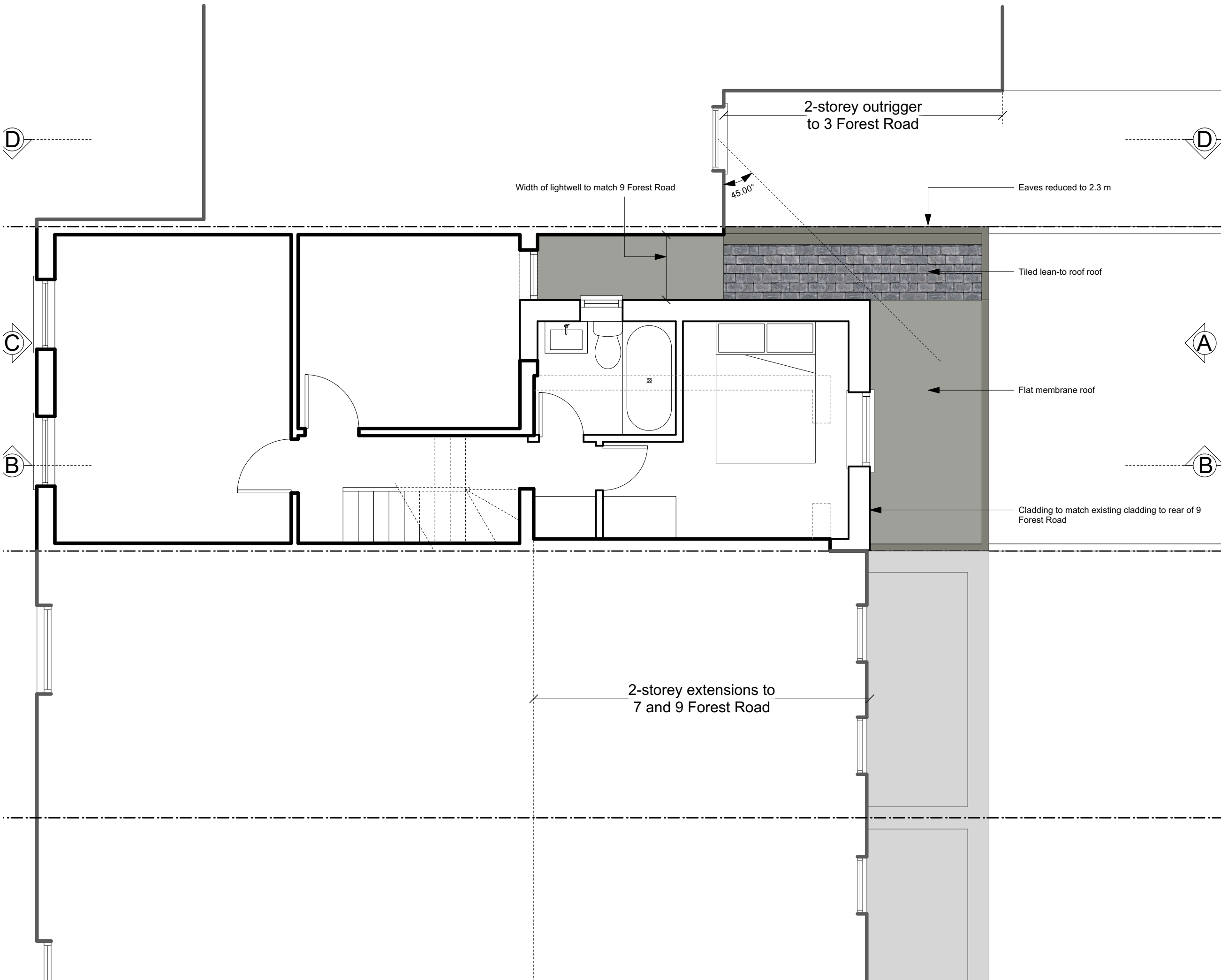

NOTES

This drawing was prepared for the purposes indicated below and is to be read as preliminary unless otherwise stated.

Copyright: This drawing is copyright of Space 120 Architects and is issued on the terms that it will not be reproduced or copied in whole or any part nor will any information be furnished from it without their consent. Space 120 Architects accepts no liability for the unauthorised use of drawings and should be notified of drawings developed from this source.

Scaling: This drawing is representative of the building or site and the intended works. Contractors should refer to the figured dimensions and should not scale off any part of printed or electronically issued versions of this drawing. Contractors should carry out site surveys to confirm dimensions and details of existing structure required for the setting out of their works prior to making shop drawings or otherwise setting-out the works.

Electronic issue: Space 120 Architects accepts no responsibility for omissions from or discrepancies in appearance of the drawings arising from transfer in electronic format. Contractors must refer to the printed issue of this drawing for verification of the Architects intentions and ensure that all information contained for use is current and should not rely on printed scales if the drawing has been issued in PDF format.

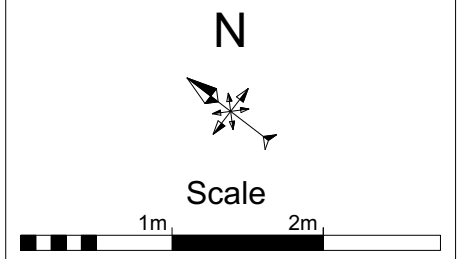

REVISIONS

Rev	Date	Description
B	18.06.26	Amended show 2.3 m eaves adjacent to 3 Forest Road
A	17.04.26	Amended following pre-application consultation to show lean-to tiled roof to ground floor adjacent to 3 Forest Road.

Job name
5 Forest Road E11 1JT

Drawing title
Proposed First Floor Plan

Job Number	Drawing	Rev
2294	P02	B

Date of issue	Scale
23.03.26	1:50@A3

Purpose of issue
Building Control

SPACE 120
architects

120 Winchester Road
Highams Park
London E4 9JP
07745 895 216
space120@live.com

PLANNING OFFICERS MAY SCALE FROM THIS DRAWING BUT SHOULD NOTE THAT PDF FILES DO NOT ALWAYS PRINT ACCURATELY

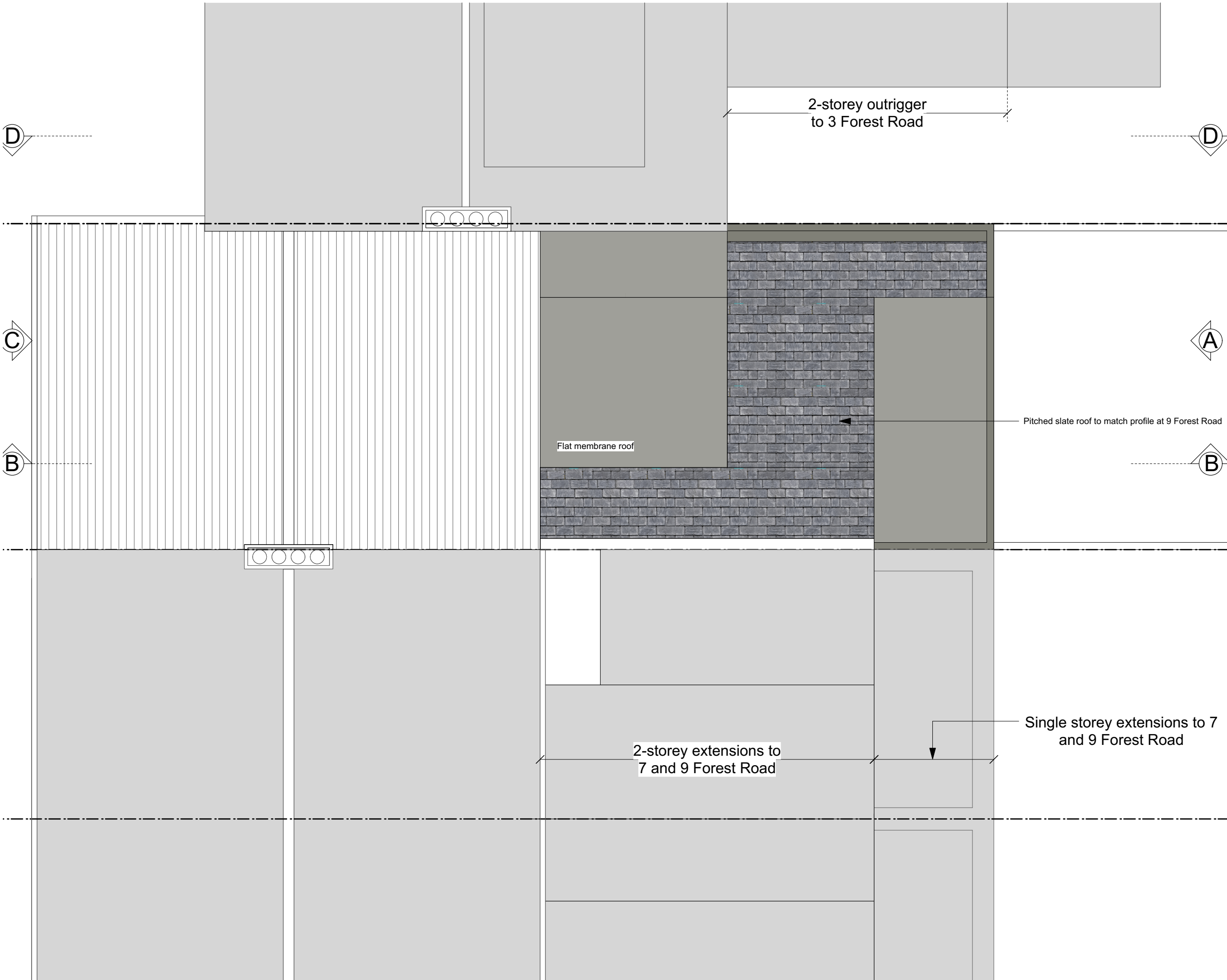

NOTES

This drawing was prepared for the purposes indicated below and is to be read as preliminary unless otherwise stated.

Copyright: This drawing is copyright of Space 120 Architects and is issued on the terms that it will not be reproduced or copied in whole or any part nor will any information be furnished from it without their consent. Space 120 Architects accepts no liability for the unauthorised use of drawings and should be notified of drawings developed from this source.

Scaling: This drawing is representative of the building or site and the intended works. Contractors should refer to the figured dimensions and should not scale off any part of printed or electronically issued versions of this drawing. Contractors should carry out site surveys to confirm dimensions and details of existing structure required for the setting out of their works prior to making shop drawings or otherwise setting-out the works.

Electronic issue: Space 120 Architects accepts no responsibility for omissions from or discrepancies in appearance of the drawings arising from transfer in electronic format. Contractors must refer to the printed issue of this drawing for verification of the Architects intentions and ensure that all information contained for use is current and should not rely on printed scales if the drawing has been issued in PDF format.

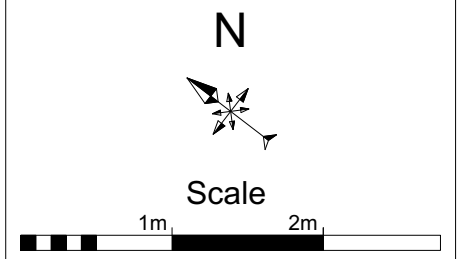

REVISIONS

Job name
5 Forest Road E11 1JT

Drawing title
Proposed Roof Plan

Job Number 2294	Drawing P04	Rev /
---------------------------	-----------------------	-----------------

Date of issue 23.03.26	Scale 1:50@A3
----------------------------------	-------------------------

Purpose of issue
Building Control

SPACE 120 architects	120 Winchester Road Highams Park London E4 9JP 07745 895 216 space120@live.com
--------------------------------	--

PLANNING OFFICERS MAY SCALE FROM THIS DRAWING BUT SHOULD NOTE THAT PDF FILES DO NOT ALWAYS PRINT ACCURATELY

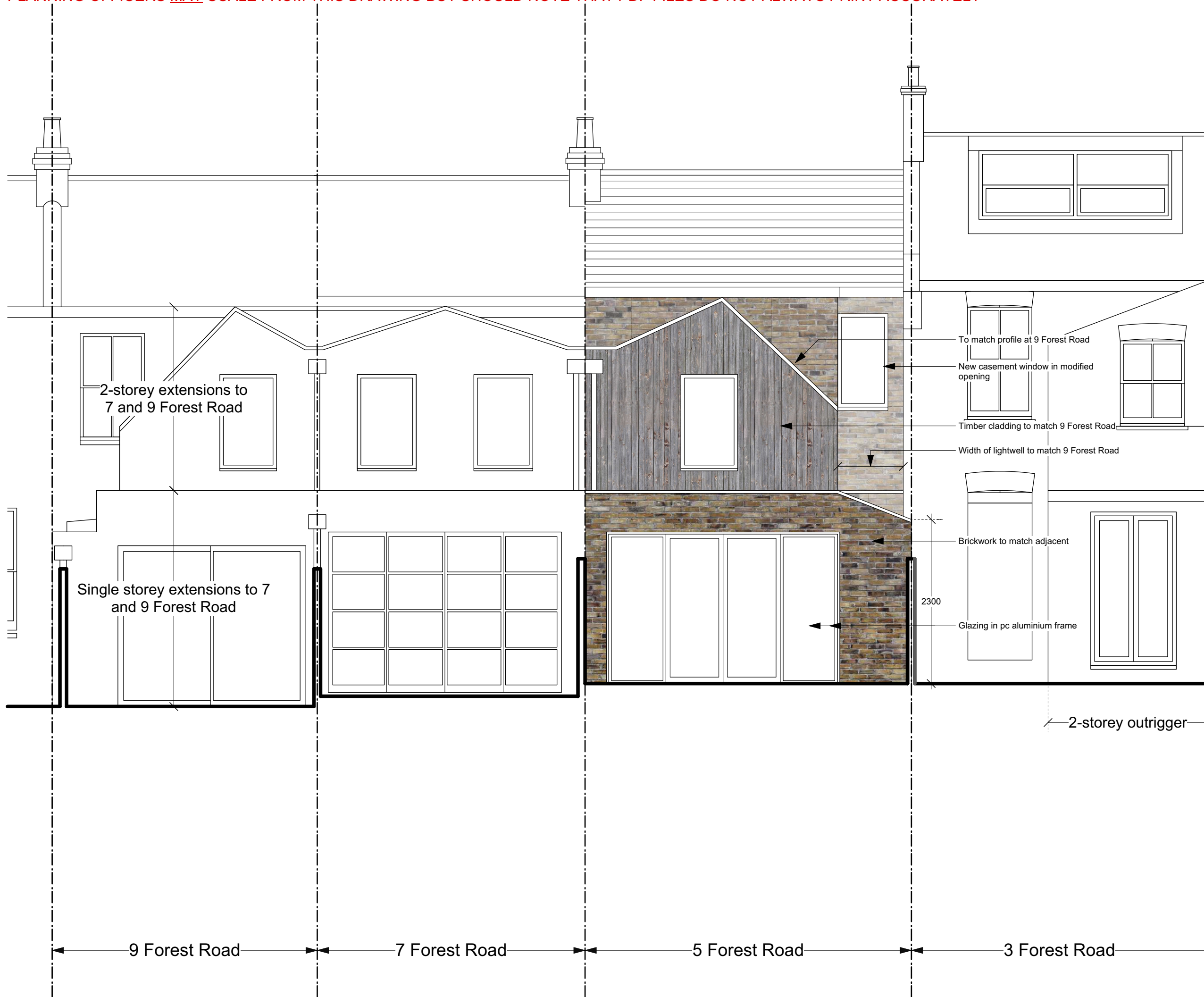

NOTES

This drawing was prepared for the purposes indicated below and is to be read as preliminary unless otherwise stated.

Copyright: This drawing is copyright of Space 120 Architects and is issued on the terms that it will not be reproduced or copied in whole or any part nor will any information be furnished from it without their consent. Space 120 Architects accepts no liability for the unauthorised use of drawings and should be notified of drawings developed from this source.

Scaling: This drawing is representative of the building or site and the intended works. Contractors should refer to the figured dimensions and should not scale off any part of printed or electronically issued versions of this drawing. Contractors should carry out site surveys to confirm dimensions and details of existing structure required for the setting out of their works prior to making shop drawings or otherwise setting-out the works.

Electronic issue: Space 120 Architects accepts no responsibility for omissions from or discrepancies in appearance of the drawings arising from transfer in electronic format. Contractors must refer to the printed issue of this drawing for verification of the Architects intentions and ensure that all information contained for use is current and should not rely on printed scales if the drawing has been issued in PDF format.

N



Scale



REVISIONS

A	17.04.26	Amended following pre-application consultation to show lower ridge to first floor. Ground floor eaves reduced to 2.3 m adj 3 Forest Road

Job name
5 Forest Road E11 1JT

Drawing title
Proposed Rear Elevation A

Job Number	Drawing	Rev
2294	P05	A

Date of issue	Scale
23.03.26	1:50@A3

Purpose of issue
Building Control

SPACE 120
architects
120 Winchester Road
Highams Park
London E4 9JP
07745 895 216
space120@live.com

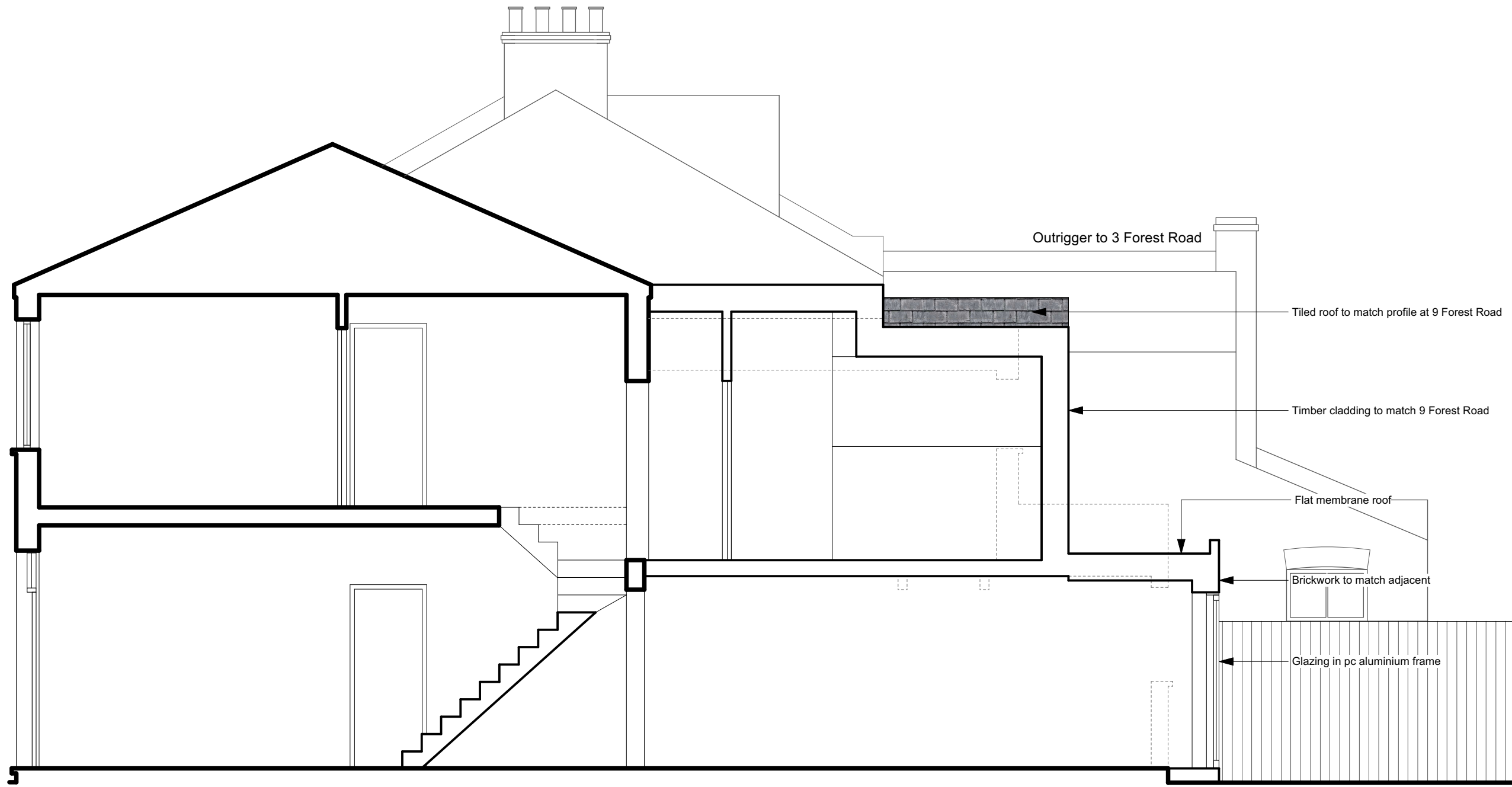

Section through application property looking towards 3 Forest Road

NOTES

This drawing was prepared for the purposes indicated below and is to be read as preliminary unless otherwise stated.

Copyright: This drawing is copyright of Space 120 Architects and is issued on the terms that it will not be reproduced or copied in whole or any part nor will any information be furnished from it without their consent. Space 120 Architects accepts no liability for the unauthorised use of drawings and should be notified of drawings developed from this source.

Scaling: This drawing is representative of the building or site and the intended works. Contractors should refer to the figured dimensions and should not scale off any part of printed or electronically issued versions of this drawing. Contractors should carry out site surveys to confirm dimensions and details of existing structure required for the setting out of their works prior to making shop drawings or otherwise setting-out the works.

Electronic issue: Space 120 Architects accepts no responsibility for omissions from or discrepancies in appearance of the drawings arising from transfer in electronic format. Contractors must refer to the printed issue of this drawing for verification of the Architects intentions and ensure that all information contained for use is current and should not rely on printed scales if the drawing has been issued in PDF format.

N



Scale



REVISIONS

A	17.04.26	Amended following pre-application consultation to show lower ridge to first floor.

Job name
5 Forest Road E11 1JT

Drawing title
Proposed Section B



Job Number	Drawing	Rev
2294	P06	A

Date of issue	Scale
23.03.26	1:50@A3

Purpose of issue
Building Control

SPACE 120
architects
120 Winchester Road
Highams Park
London E4 9JP
07745 895 216
space120@live.com

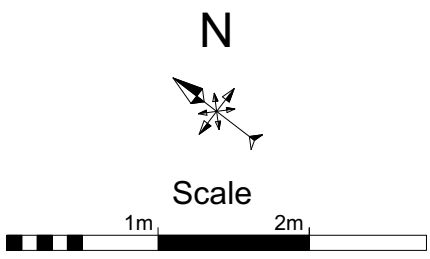
The proposed extension will not be visible from the street

NOTES		
<p>This drawing was prepared for the purposes indicated below and is to be read as preliminary unless otherwise stated.</p> <p>Copyright: This drawing is copyright of Space 120 Architects and is issued on the terms that it will not be reproduced or copied in whole or any part nor will any information be furnished from it without their consent. Space 120 Architects accepts no liability for the unauthorised use of drawings and should be notified of drawings developed from this source.</p> <p>Scaling: This drawing is representative of the building or site and the intended works. Contractors should refer to the figured dimensions and should not scale off any part of printed or electronically issued versions of this drawing. Contractors should carry out site surveys to confirm dimensions and details of existing structure required for the setting out of their works prior to making shop drawings or otherwise setting-out the works.</p> <p>Electronic issue: Space 120 Architects accepts no responsibility for omissions from or discrepancies in appearance of the drawings arising from transfer in electronic format. Contractors must refer to the printed issue of this drawing for verification of the Architects intentions and ensure that all information contained for use is current and should not rely on printed scales if the drawing has been issued in PDF format.</p>		
		
REVISIONS		
Job name		
5 Forest Road E11 1JT		
Drawing title		
Proposed Section C		
Job Number	Drawing	Rev
2294	P07	/
Date of issue	Scale	
23.03.26	1:50@A3	
Purpose of issue		
Building Control		
		120 Winchester Road Highams Park London E4 9JP 07745 895 216 space120@live.com

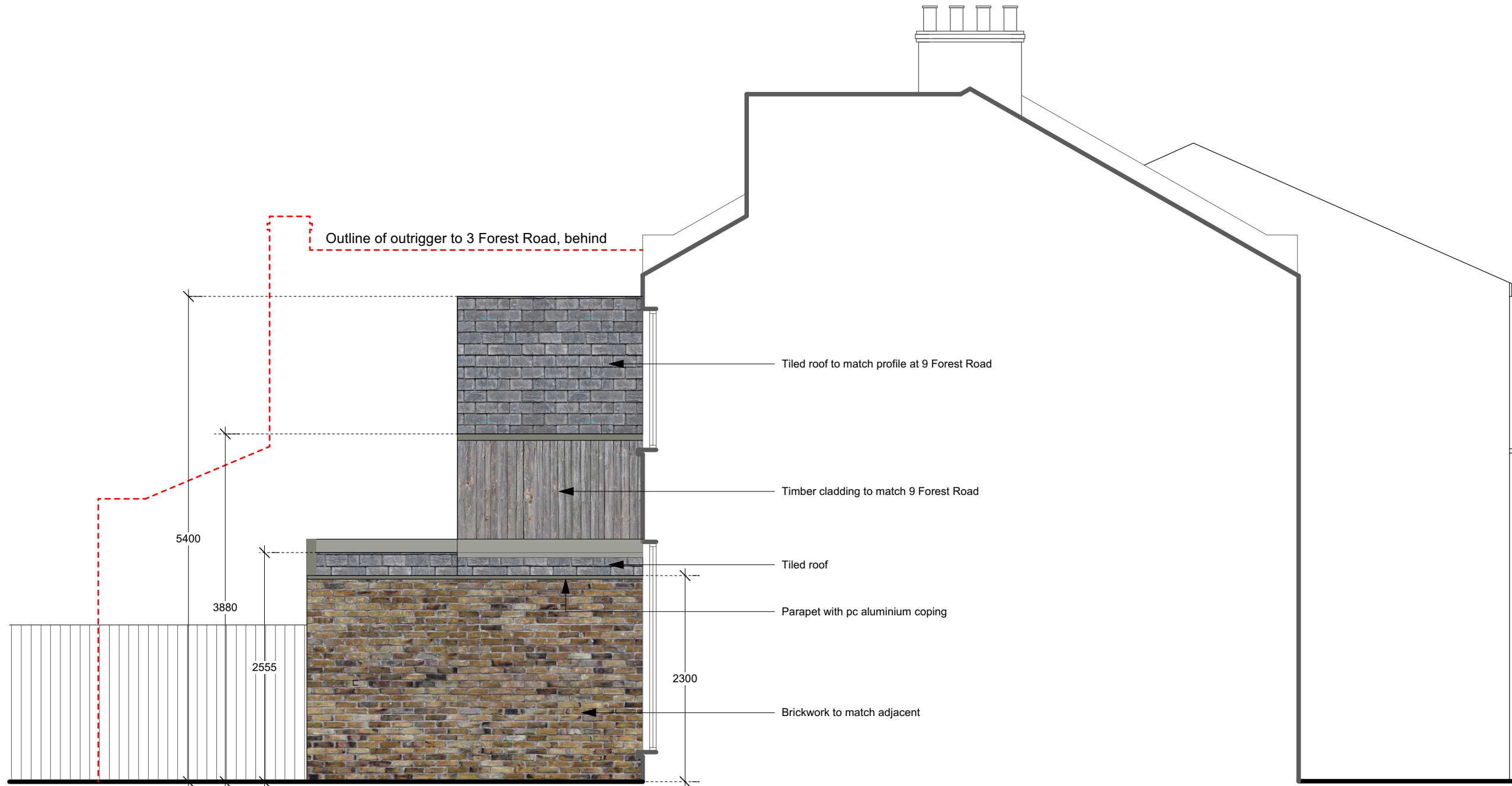

Section through 3 Forest Road facing application property

NOTES

This drawing was prepared for the purposes indicated below and is to be read as preliminary unless otherwise stated.

Copyright: This drawing is copyright of Space 120 Architects and is issued on the terms that it will not be reproduced or copied in whole or any part nor will any information be furnished from it without their consent. Space 120 Architects accepts no liability for the unauthorised use of drawings and should be notified of drawings developed from this source.

Scaling: This drawing is representative of the building or site and the intended works. Contractors should refer to the figured dimensions and should not scale off any part of printed or electronically issued versions of this drawing. Contractors should carry out site surveys to confirm dimensions and details of existing structure required for the setting out of their works prior to making shop drawings or otherwise setting-out the works.

Electronic issue: Space 120 Architects accepts no responsibility for omissions from or discrepancies in appearance of the drawings arising from transfer in electronic format. Contractors must refer to the printed issue of this drawing for verification of the Architects intentions and ensure that all information contained for use is current and should not rely on printed scales if the drawing has been issued in PDF format.

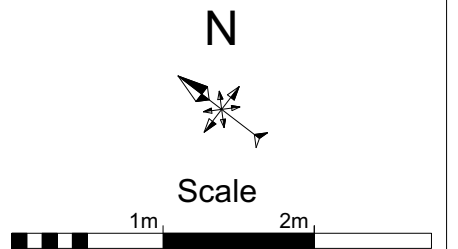

REVISIONS

Rev	Date	Description
B	18.06.26	Amended show additional dimensions
A	17.04.26	Amended following pre-application consultation to show lower ridge to first floor and lean-to tiled roof to ground floor adjacent to 3 Forest Road. Ground floor eaves reduced to 2.3 m adjacent to 3 Forest Road

Job name
5 Forest Road E11 1JT

Drawing title
Proposed Section D

Job Number	Drawing	Rev
2294	P08	B

Date of issue	Scale
23.03.26	1:50@A3

Purpose of issue
Building Control

SPACE 120
architects
120 Winchester Road
Highams Park
London E4 9JP
07745 895 216
space120@live.com