

ST. JOHNS ROAD

CLIFFORD ROAD

FOREST ROAD

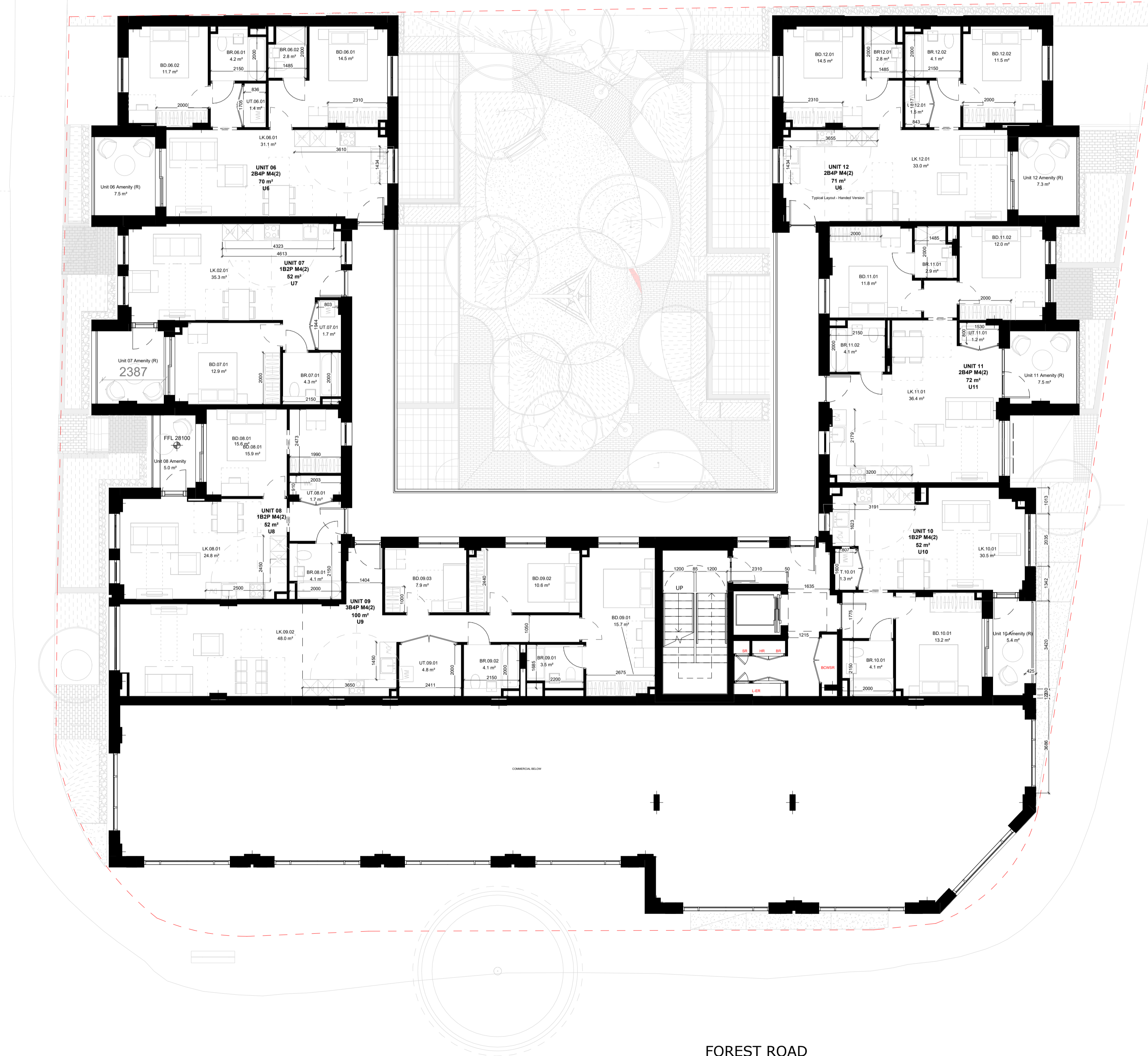

GENERAL NOTES

1. DO NOT SCALE - DIMENSIONS GOVERN.
2. ALL DIMENSIONS ARE IN MILLIMETERS UNLESS STATED OTHERWISE.
3. FARRELLS SHALL BE NOTIFIED OF ANY DISCREPANCIES IN WRITING.
4. REFER TO FARRELLS' DISCLAIMER AND CONDITIONS OF USE WHEN REFERRING TO INFORMATION ISSUED ELECTRONICALLY.
5. COPYRIGHT AND ALL MORAL RIGHTS IN THE INFORMATION REMAINS WITH FARRELLS.

DRAWING NOTES

NOTE

NOTE

NOTE

REV	DATE	DESCRIPTION
P03	05.06.2025	Planning Amendments
P02	18.02.2026	GA Plans For Information
P01	21/01/2026	Draft Planning Issue

REV DATE DESCRIPTION

FARRELLS
 7 Hatton Street
 London NW8 8PL
 www.farrells.com

PROJECT
817-823 Forest Road

STAGE
04

KEY PLAN

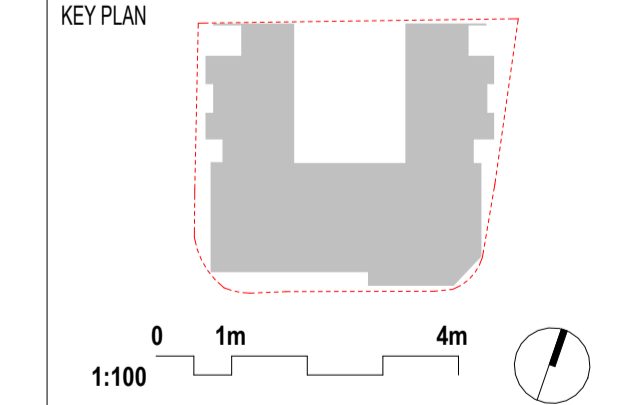

DRAWING TITLE
Proposed Upper Ground Floor Plan

DRAWING INFORMATION
 SCALE: As indicated @ A1
 STATUS: FOR INFORMATION

DRAWN	JK	APPROVED	ET
CHECKED	ET	DATE	February 2026
STAGE	04	REVISION	P03

DRAWING REFERENCE
FOR001-FAR-PL-103