

Proposed North-East Elevation (1:100)

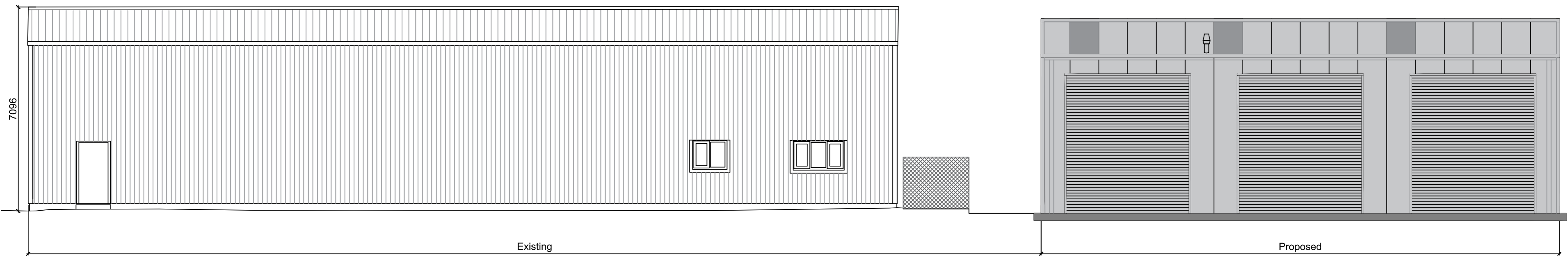

Proposed South-East Elevation (1:100)

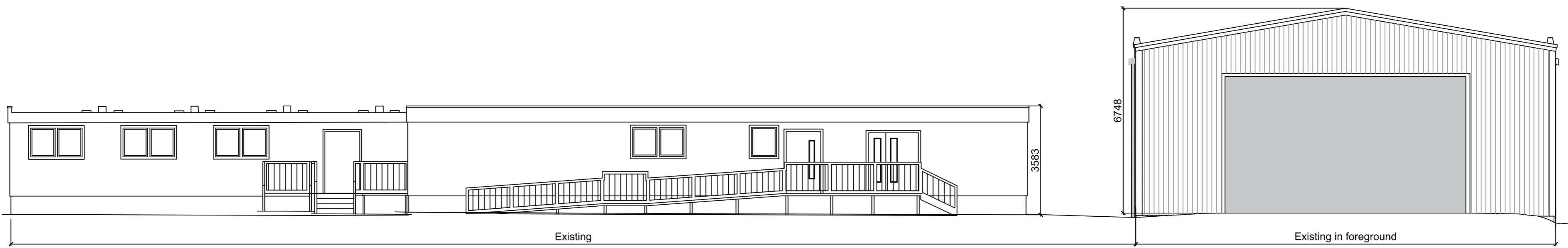

Proposed South-West Elevation (1:100)

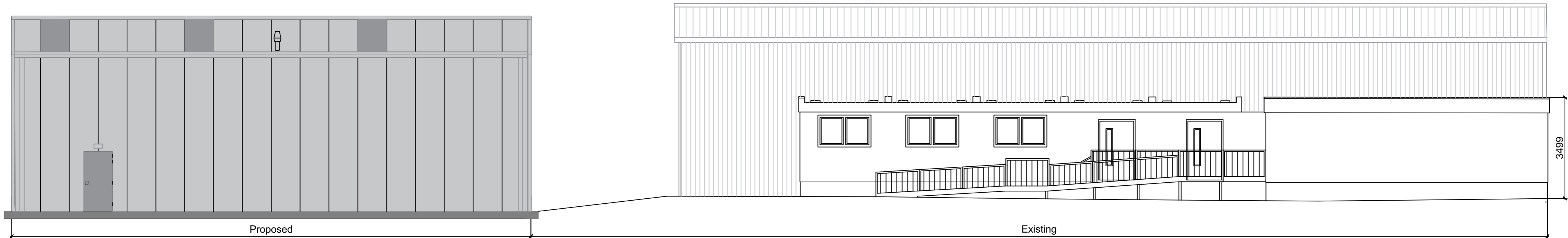

Proposed North-West Elevation (1:100)

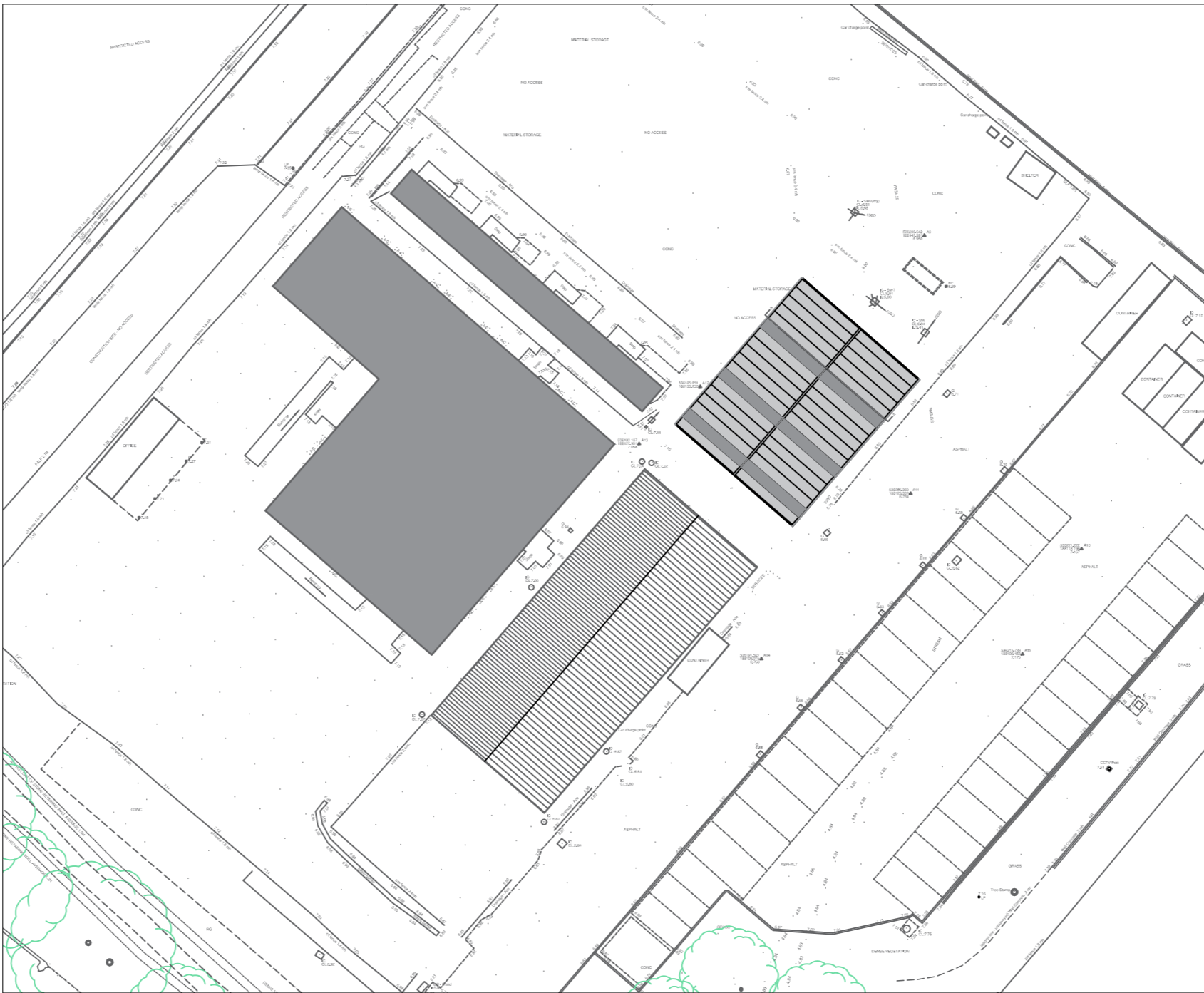

Proposed Roof Plan (1:500)

Notes:

0 5m 10m 20m
1:500

THIS DRAWING IS PREPARED SOLELY FOR DESIGN AND PLANNING SUBMISSION PURPOSES. IT IS NOT INTENDED OR SUITABLE FOR EITHER BUILDING REGULATIONS OR CONSTRUCTION PURPOSES AND SHOULD NOT BE USED FOR SUCH.

THIS DRAWING IS PRODUCED FOR USE IN THIS PROJECT ONLY AND MAY NOT BE USED FOR ANY OTHER PURPOSE. NPS PROPERTY CONSULTANTS LTD ACCEPT NO LIABILITY FOR THE USE OF THIS DRAWING OTHER THAN THE PURPOSE FOR WHICH IT WAS INTENDED IN CONNECTION WITH THIS PROJECT AS RECORDED IN THE 'PURPOSE FOR ISSUE' AND 'FILE STATUS CODE'.

THIS DRAWING MAY NOT BE REPRODUCED IN ANY FORM WITHOUT PRIOR WRITTEN AGREEMENT OF NPS PROPERTY CONSULTANTS LTD.

© CROWN COPYRIGHT AND DATABASE RIGHTS 2025 ORDNANCE SURVEY LICENCE NUMBER -

KEY PLAN



CLIENT
London Borough of Waltham Forest

PROJECT
Low Hall Depot, Waltham Forest
Provision of 3-Bay Workshop

TITLE
Proposed Site Elevations & Roof Plan

SCALE
1:100/500 Architect

DRAWING NUMBER
NPS-ZZ-00-D-A-006

STATUS CODE
S2

PURPOSE OF ISSUE
Planning Approval

PROJECT NUMBER
117618

REV CODE
P2

Drawn by
DW
Checked by
CP

Approved by
CP

TITLEBLOCK NOTE CHANGED						
P2	DW	03.01.2025	CP	03.01.2025	CP	03.01.2025
PLANNING ISSUE						
P1	DW	17.12.2024	CP	17.12.2024	CP	17.12.2024
REV	DRAWN	DATE	CHECKED	DATE	APPROVED	DATE



NPS Property Consultants Ltd
285 Faversham Lane, Norwich, NR6 6SQ
Tel: 01603 706706; Email: nps@nps.co.uk; web: www.nps.co.uk