



General Notes

© Copyright Stephen Davy Peter Smith Architects 2022.
These proposals are subject to the approval of all Statutory Building Control requirements and the requirements of all Statutory Authorities and Service Providers.

The site boundaries and surroundings are based on the topographical survey conducted by Laser Surveys

The site boundaries are those described by the client.

These drawings are to be read in conjunction with all other relevant documentation produced by Stephen Davy Peter Smith Architects and other consultants employed by the client.

Specific Notes

Legend

Application Site Boundary

Key

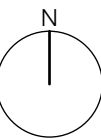

1:100
0 1 2 3 4 5m

P2		Building positions updated	02/03/23
P1		Addition of proposed substation and boundary	16/06/22

Rev	Drawn	Notes		Date
P2				
Rev	Checked	Date	Approved	Date

REVISIONS

Client

Forest Side Real Estate Ltd

	A - APPROVED
	B - APPROVED WITH COMMENTS
	C - DO NOT USE

CLIENT APPROVAL

stephen davy architects
peter smith

Farnshaw House, Farnshaw Street, London N1 6HX
Tel: 020 7739 2020 Fax: 020 7739 2021
E-mail: sdpsa@daysmitharchitects.co.uk
Website: www.daysmitharchitects.co.uk

Project
Forest Side
E4 6BA

Drawing Ref. 2126 - DS - 01 - RL - DR - A - P105	Job No. 2126
Purpose of Issue PLANNING	Scale 1:100 @ A1

Drawing Title
Proposed Roof Plan

Project Ref - Drawing No - Status - Revision
2 1 2 6 - P 1 0 5 - S 2 - P 2