

**Notes**  
 Any structure shown is intent only and shown indicatively and all subject to detailed design by others.  
 Any discrepancies are to be reported before any work commences. Where discrepancies do occur between CMP and other consultants information, the consultants reports and specifications should take precedence when the information is specifically stated.

**Colours**  
 Colour samples to be provided by contractor. All finishes / colours subject to final approval by Employer. Colours on elevations for key purposes only and not true representation of finish in situ.  
 All colours to be agreed with JPA.

1. Existing roofing, pitched at 30 deg. Rooflights to approx. 15% of Warehouse floor area.
2. Translucent profiled sheet twin-skin cladding system fixed vertically to match existing.
3. Metal faced fire escape / security doors. Exact number to be agreed with BCD. Colour: To match surrounding cladding set within.
4. Polyester powder coated aluminium curtain walling / window system with clear anti-sun breakle glazed walled glass units. Colour: to match existing.
5. Overhead sectional loading doors. Colour: to match existing.
6. Photovoltaic roofing panels. Exact requirements to specialist details / specifications.

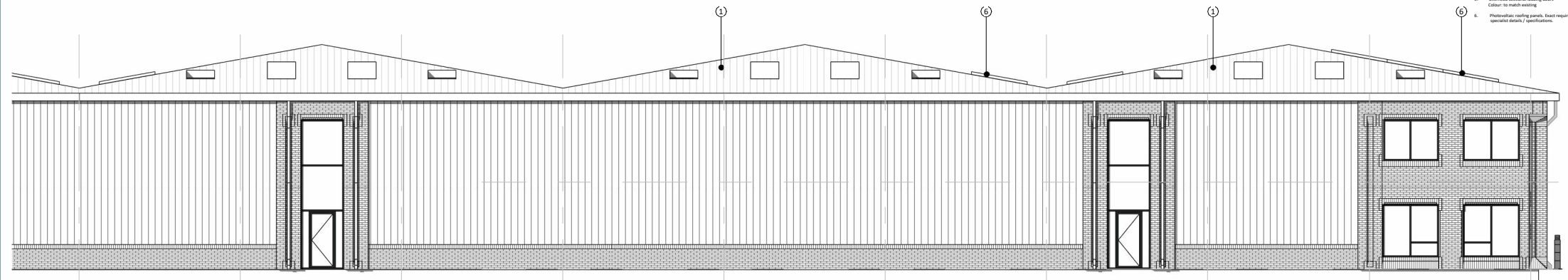

① North Elevation Unit 1  
 1 : 200

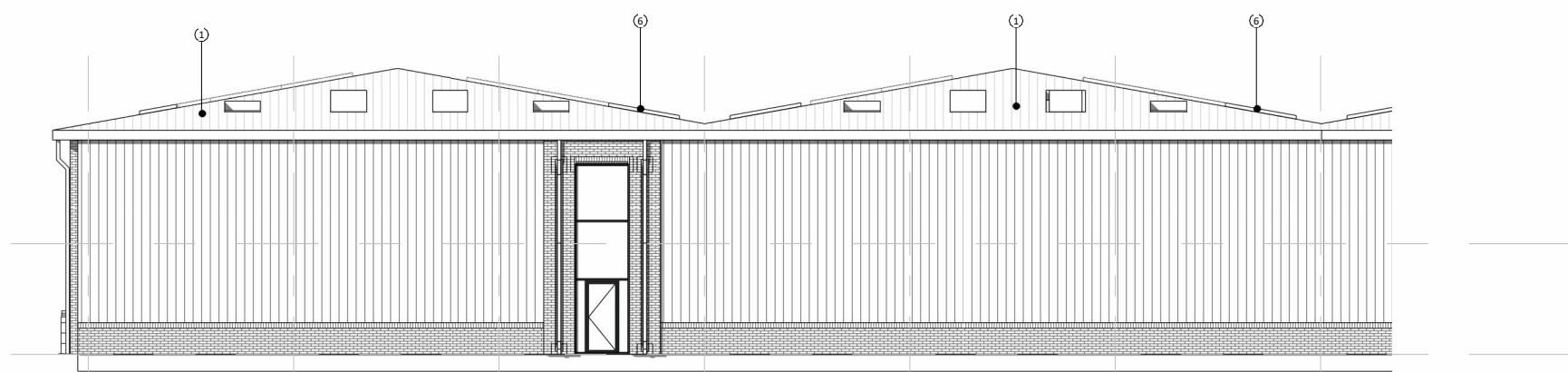

② North Elevation Unit 2  
 1 : 200

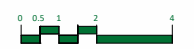

PL1 Planning Issue CF - 18.09.25  
 PL2 Revised Planning Issue KM 06.03.2026

Drawing Status:  
**PLANNING**

CMP Architects

Client:  
 HINES

Project:  
 Kings Hill, Birmingham

Title:  
 Proposed North Elevation

Scale	@ A4	Drawn	Date	Revision
1 : 200		TJ	05.09.2025	PL2

Obj No:  
 B120-CMP-XX-ZZ-DR-A-01202

All drawings to be read in conjunction with all CMP Architects and other consultants' contract documentation. Any discrepancies to be reported before any work commences. All items installed by others are to be fully site coordinated and programmed with the Contractor. All products to be installed to manufacturers recommendations. ©Copyright CMP Architects Ltd