

Notes
 Any structure shown is intent only and shown indicatively and all subject to detailed design by others.
 Any discrepancies are to be reported before any work commences. Where discrepancies do occur between CMP and other consultants information, the consultants reports and specifications should take precedence when the information is specifically stated.
Colour Schedule
 Metal finishes to be provided by contractor. All finishes / colours subject to final approval by Employer. Colours on elevations for key purposes only and not true representation of finish (see: -)
 All colours to be agreed with LPA.
 1. Existing roofing, pitched at 30 deg. Rooflights to approx. 15% of Warehouse floor area.
 2. Translucent profiled sheet twin-skin cladding system fixed vertically to match existing.
 3. Metal faced fire escape / security doors. Exact number to be agreed with BCO. Colour: To match surrounding cladding set within.
 4. Polyester powder coated aluminium curtain walling / window system with clear anti-sun breakle glazed ward glazed units. Colour: To match existing.
 5. Over-head sectional loading doors. Colour: to match existing.
 6. Photovoltaic roofing panels. Exact requirements to specialist details / manufacturers.

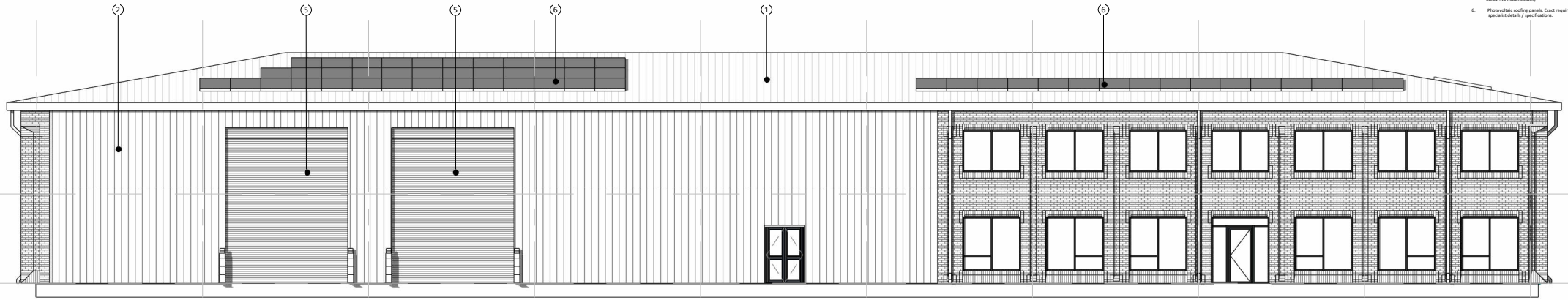

① West Elevation (Front)
 1 : 200

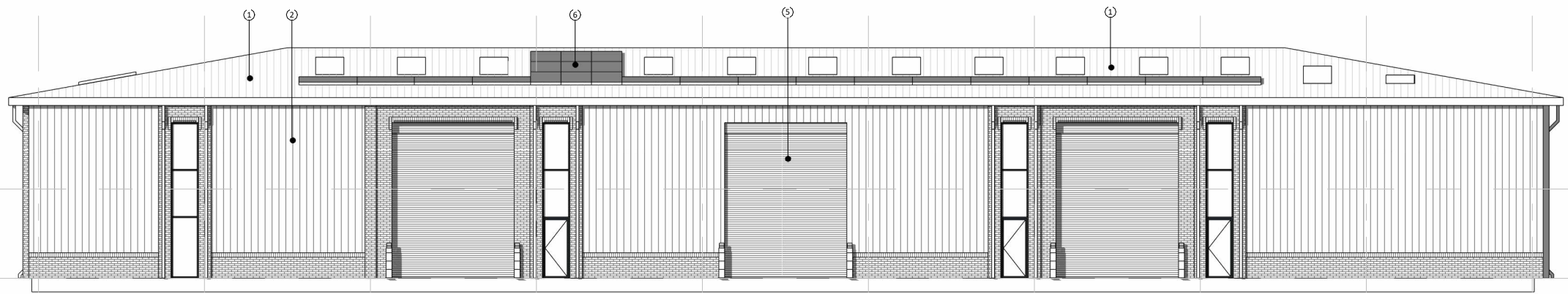

② East Elevation (Rear)
 1 : 200



PL1 Planning Issue CF: 18.09.25
 PL2 Revised Planning Issue KM 06.03.2026

Drawing Status:
PLANNING
CMP Architects
 Client:
HINES
 Project:
Kings Hill, Birmingham
 Title:
Proposed East & West Elevations
 Scale @ A4: 1 : 200
 Drawn: TJ
 Date: 05.09.2025
 Revision: PL2
 Dwg No.: B120-CMP-XX-ZZ-DR-A-01200

All drawings to be read in conjunction with all CMP Architects and other consultants' contract documentation. Any discrepancies to be reported before any work commences. All items installed by others are to be fully site coordinated and programmed with the Contractor. All products to be installed to manufacturers recommendations. ©Copyright CMP Architects Ltd