

Notes
 Any structure shown is shown only and shown inductively and all subject to detailed design to others.
 Any discrepancies are to be reported before any work commences. Where discrepancies do occur between CMP and other consultants information, the consultants reports and specifications should take precedence when the information is specifically related.

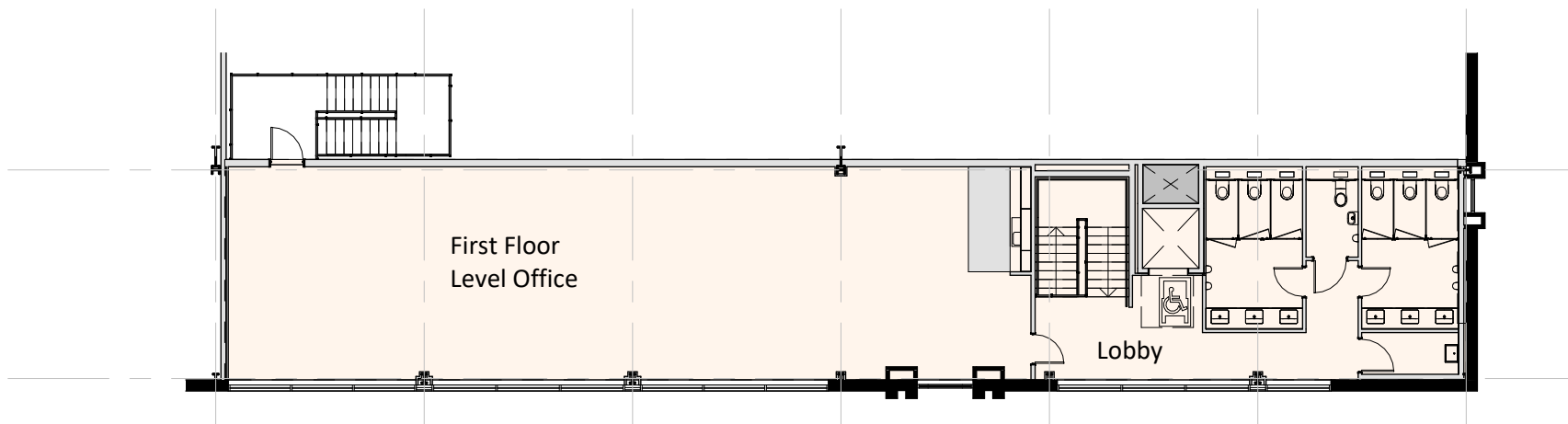

① Unit 2 First Floor Core Plan
 1 : 200

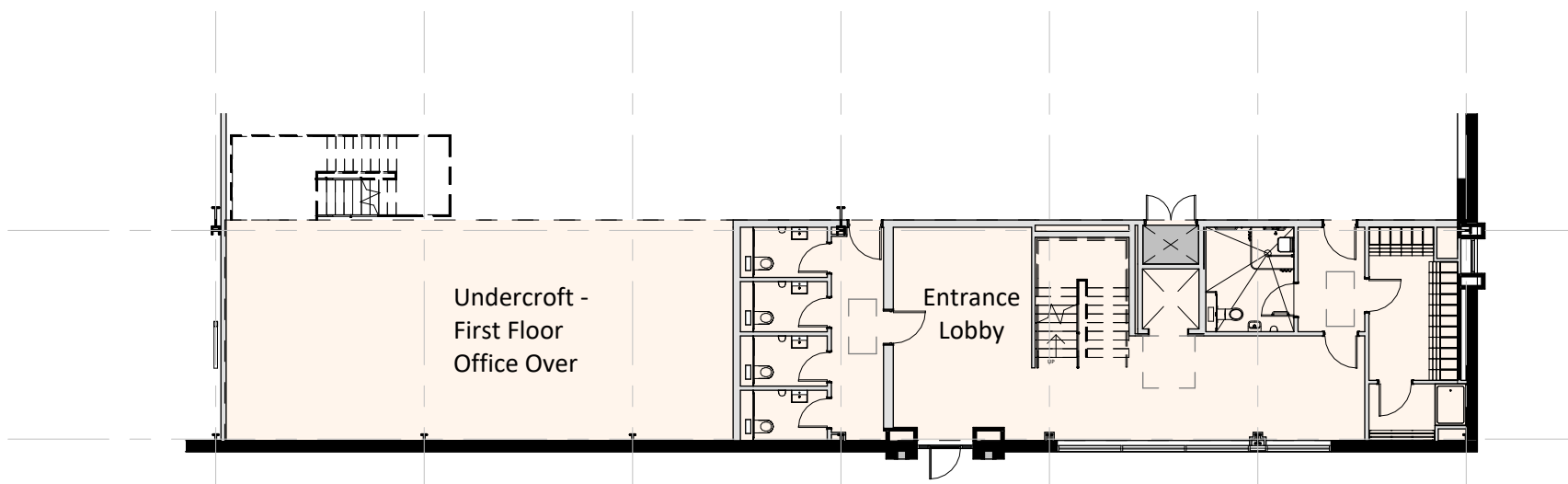

② Unit 2 Ground Floor Core Plan
 1 : 200



PL1 Planning Issue CF - 18.09.25
 PL2 Revised Planning Issue KM 06.03.2026

Drawing Status:
PLANNING
 CMP
 Architects



Client:
 HINES
 Project:
 Kings Hill, Birmingham

Scale	@ A4	Drawn	Date	Revision
1 : 200	TJ	05.09.2025	PL2	

Doc No:
 B120-CMP-U1-ZZ-DR-A-01121
 All drawings to be read in conjunction with all CMP Architects and other consultants' contract documentation. Any discrepancies to be reported before any work commences. All items installed by others are to be fully site coordinated and programmed with the Contractor. All products to be installed to manufacturers recommendations. ©Copyright CMP Architects Ltd