

PROPOSED GROUND FLOOR PLAN

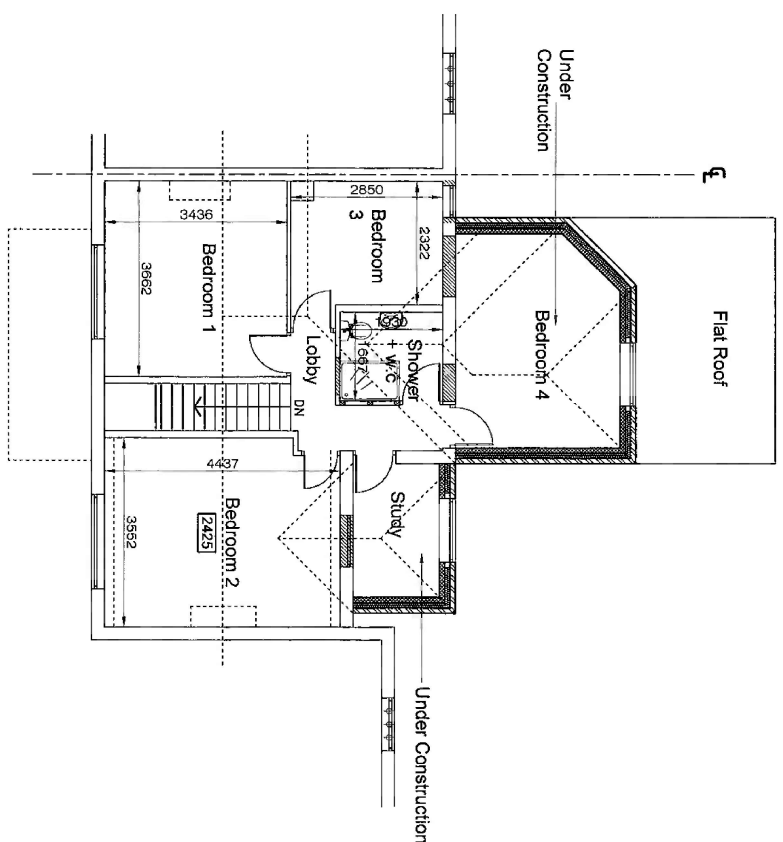

PROPOSED FIRST FLOOR PLAN

Rev A: Bedroom annotation changed. (15/09/25)-SB	
Copyright Z.S. Partnership Ltd (20 24)	
PLANNING ISSUE	
ZSP	
Architectural Design & Planning	
469 Coventry Road, Small Heath	
Birmingham B10 0TJ	
0121 772 4096	
Drawing Title:	Proposed ground and First Floor Plans
Engineer:	Retention of Single Storey/Part Two Storey Rear Extensions
Project Location:	7 Limes Avenue, Rowley Regis
West Midlands B65 8AZ	
Scale: 1/100 @ A3	Drawn: ARI/PA
Drawing NO:	19/06/25
Amendments	
Notes: This drawing to be read in conjunction with drawings ZL-5531/5	