

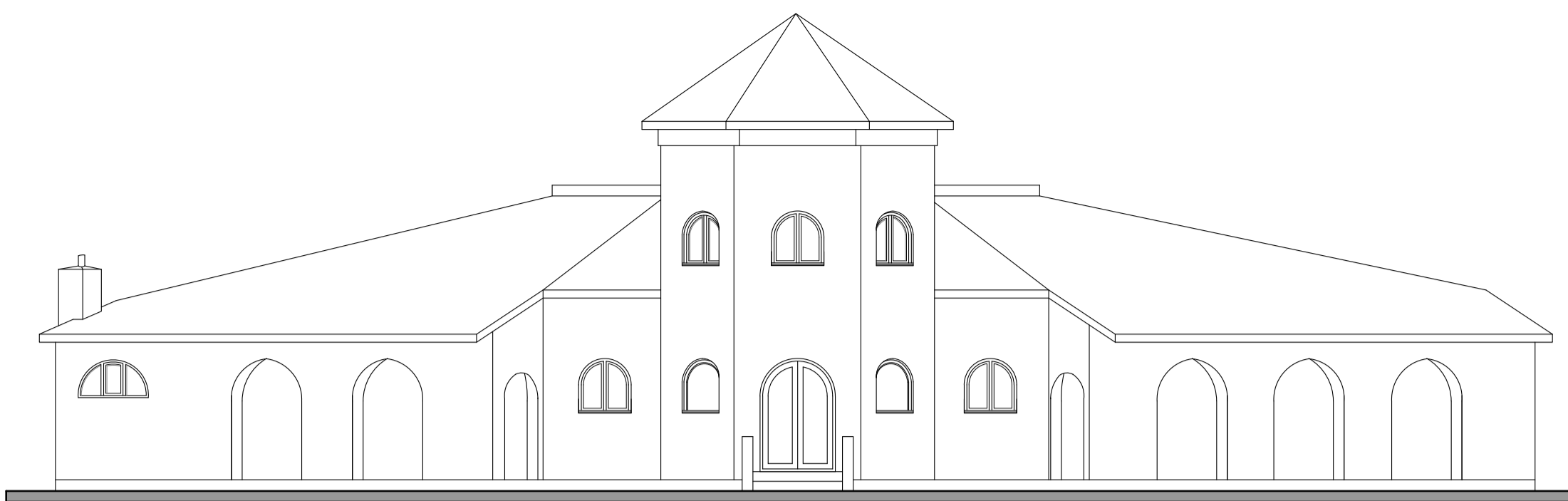

GENERAL NOTES:  
 1. This drawing is copyright © and remains the property of KEY architectural design limited.  
 2. Any discrepancies in dimensions or details between the various drawings should be reported immediately.  
 3. All dimensions are in millimeters and all levels are in metres.  
 4. The builder and any other contractor employed to undertake the works described shall ensure the stability of the existing and the new structure at all times.

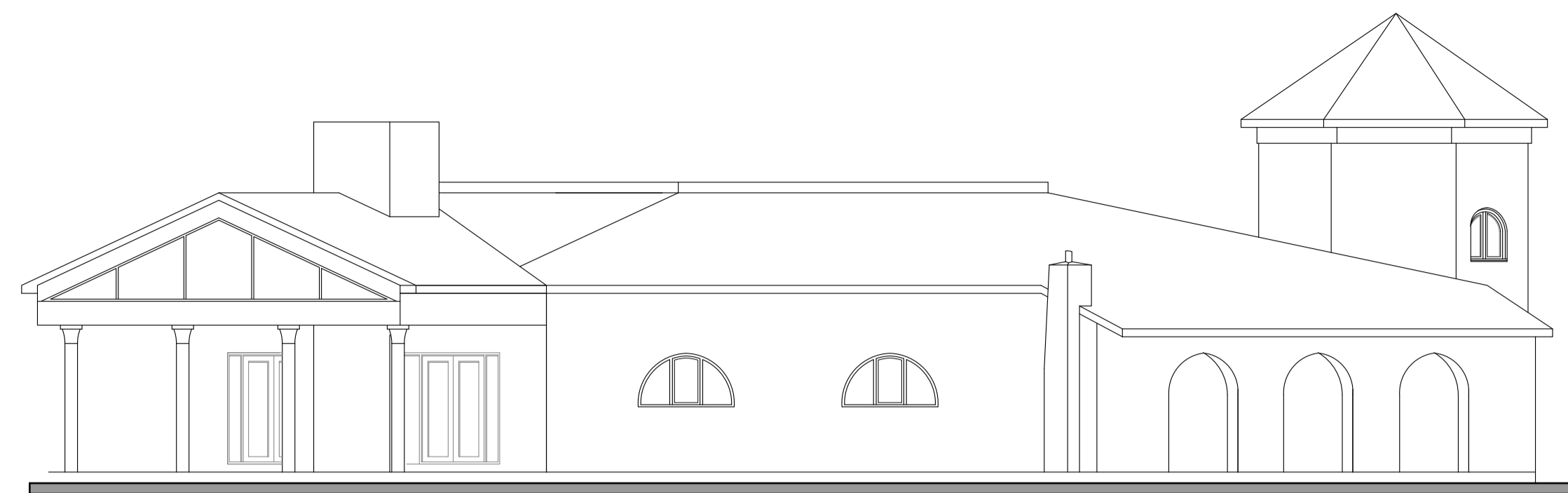

Existing North Elevation



Existing East Elevation

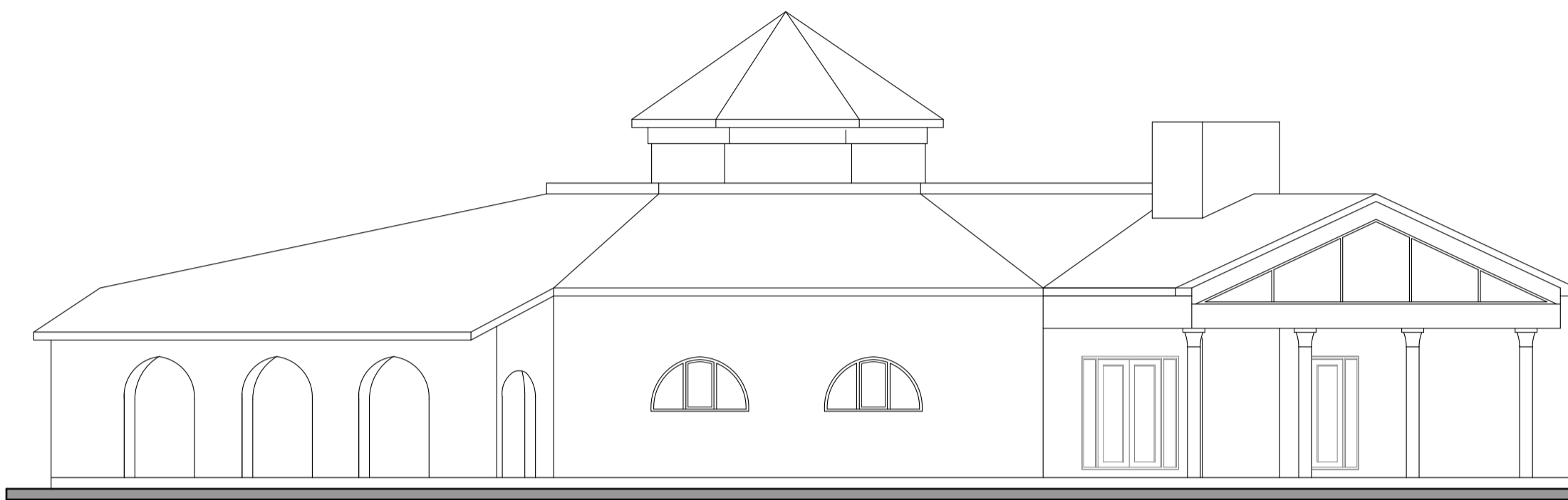

Existing South Elevation

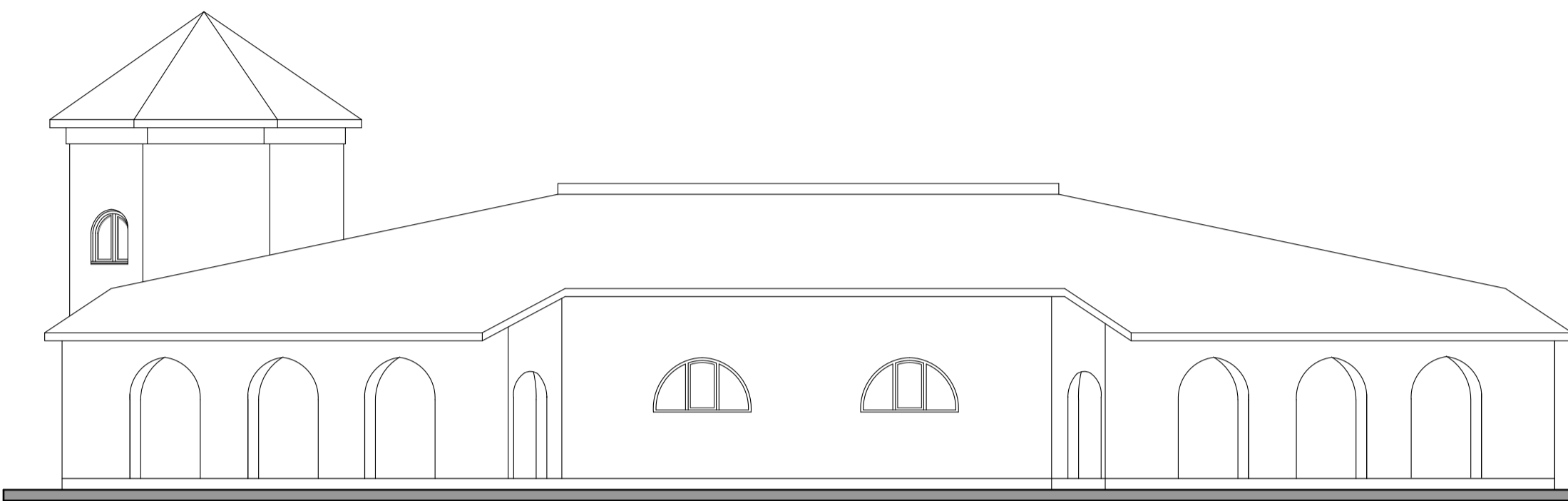

Existing West Elevation

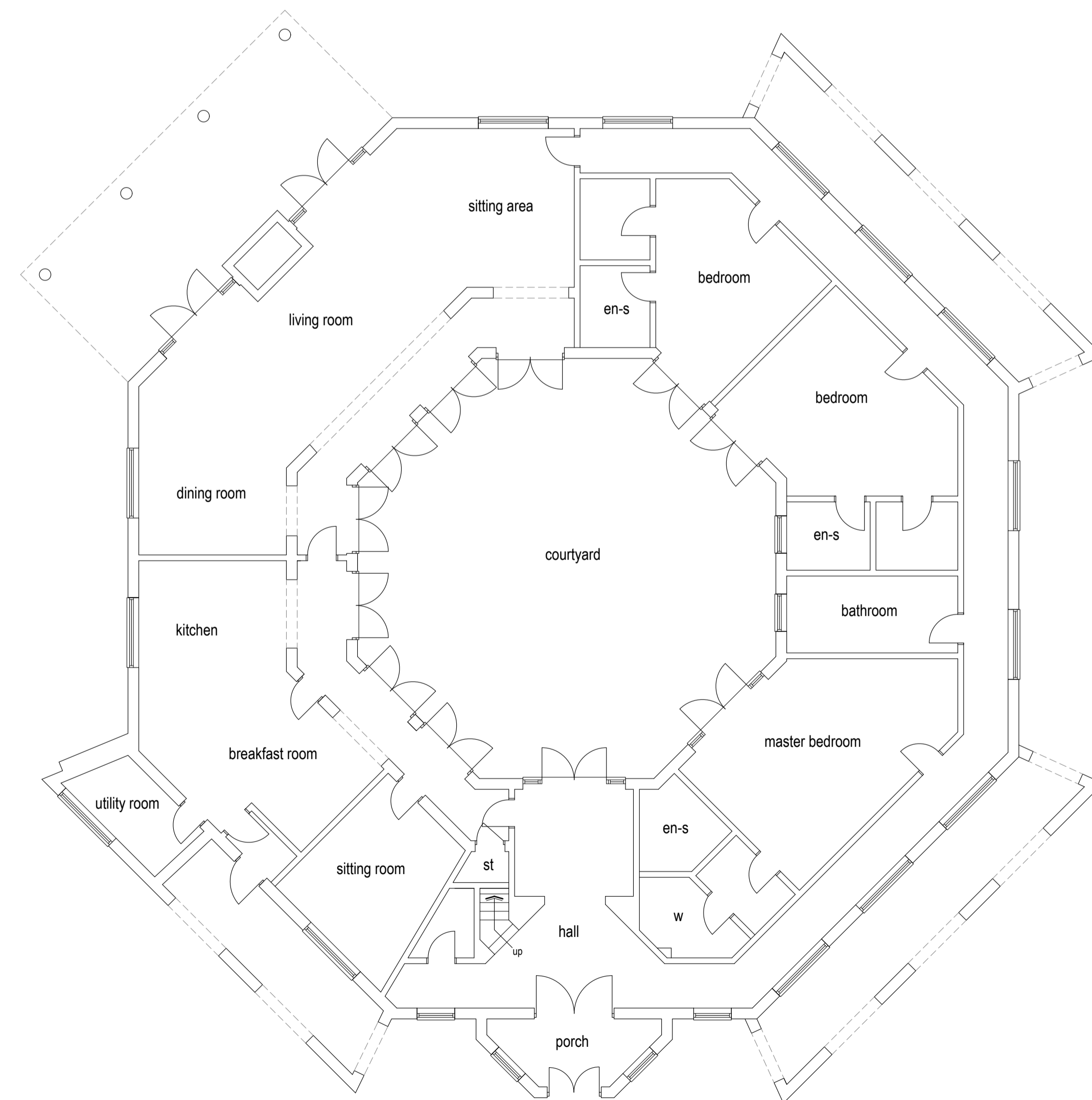

Ground Floor

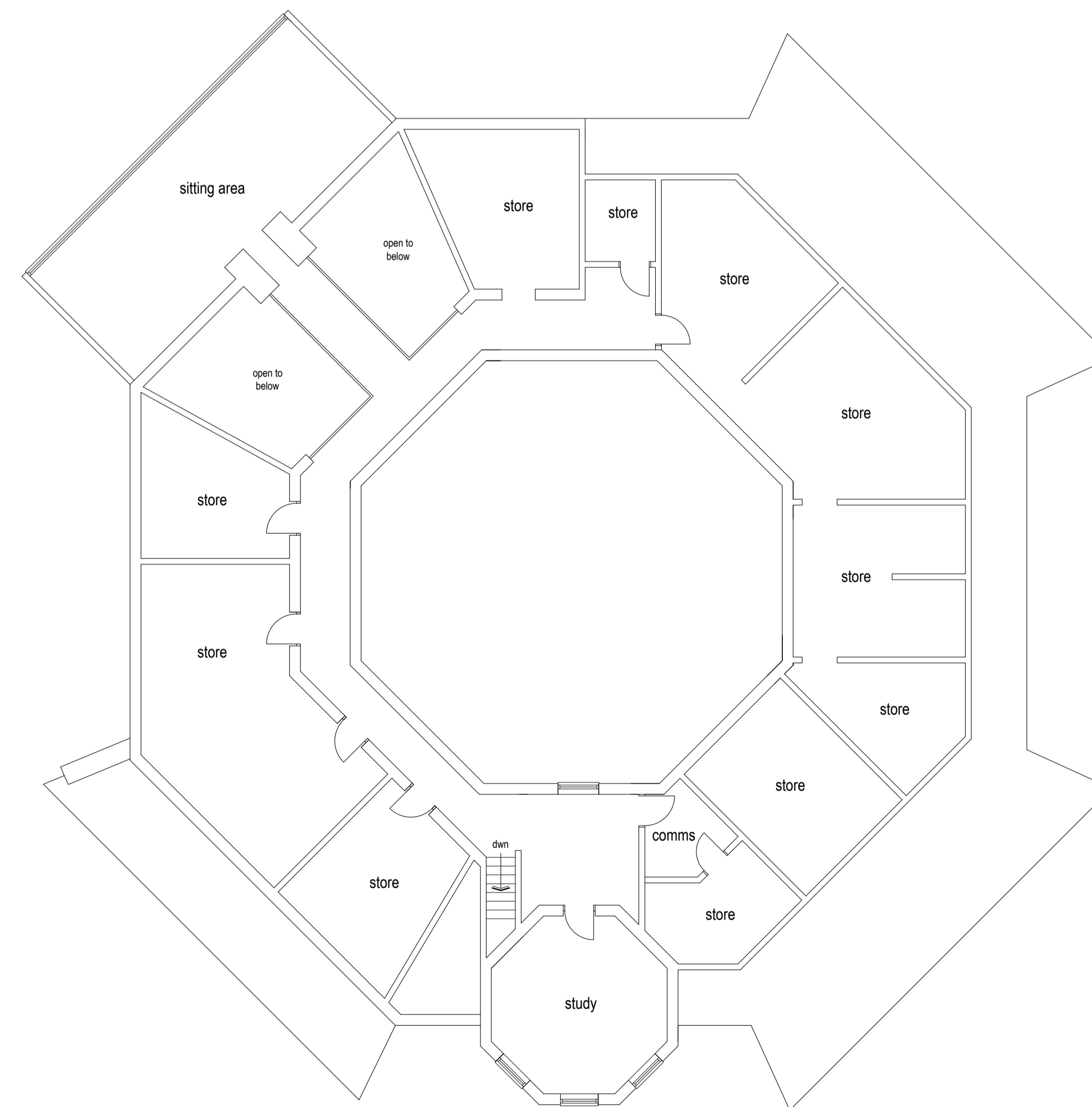

First Floor

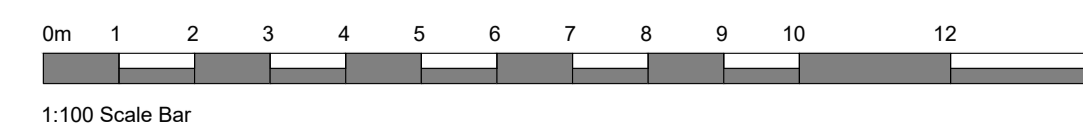

# THE ROUND HOUSE

## Existing Plans & Elevations

Rev	Note	Date



architecture · design · planning · project management

Client  
**Gracebridge Care**

Project  
**Proposed Change of Use from C3 to C2**

at Reservoir Passage, Wednesbury, West Midlands. WS10 9DH

drawing title:  
**THE ROUND HOUSE**  
**Existing Plans & Elevations**

Scale	Drawn By	Project no.	Rev
1:100@A1	DKT	25-123	-
Date	Checked by	Dwg no.	
16.06.2025	DKT	P04	