

© 2020 Pinnacle Architecture Limited

1. This drawing has been prepared in accordance with the scope of Pinnacle Architecture Limited's appointment with its client and is subject to the terms and conditions of that appointment. Pinnacle Architecture Limited accepts no liability for any use of this document other than by its client and only for the purposes for which it was prepared and provided.
2. If received electronically it is the recipients responsibility to print to correct scale. Only written dimensions should be used.

PINNACLE ARCHITECTURE LIMITED
DEANS GATE, 60-72 TETTENHALL ROAD
WOLVERHAMPTON, WV1 4TH

T : 01902 628011
E : info@pinnarch.co.uk
W : pinnarch.co.uk

DO NOT SCALE THIS DRAWING- All dimensions to be checked on site, any discrepancies raised with PINNACLE ARCHITECTURE LIMITED .

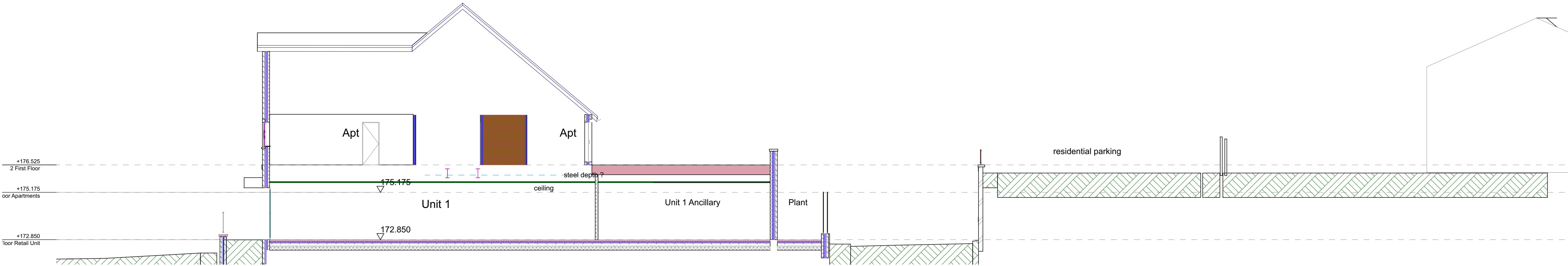
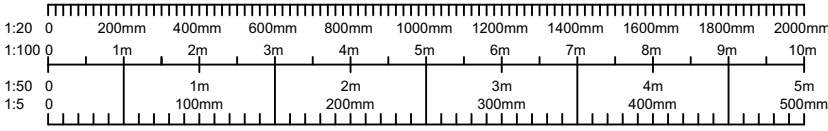

Section S1 1:100

- A 28.9.22 2ND FLOOR ADDED, FLAT ROOF INDICATED AS REQUIRED BY CLIENT
- B 13.10.22 DUPLEX ADDED
- C 6.12.22 UNIT 3 OMITTED
- D 6.2.23 WALLS AND ROOF OMITTED FROM PLANT AREA
- E 13.06.24 3RD FLOOR OMITTED
- F 28.11.24 2ND FLOOR OMITTED

| Rev | Description | Date |
|-----|-------------|------|
|-----|-------------|------|



Client

Merrivale Court Ltd

Project

Merrivale PH, Oldbury, Site Redevelopment

Title

Proposed Sections

| | | |
|--------------|---------|-------------------|
| Scale @ A1 | 1:100 | Drawn |
| Date Created | | Checked |
| Project No. | PA 0106 | Drawing No. - Rev |
| | | 0106 A-006-F |

PLANNING