

EXISTING REAR ELEVATION

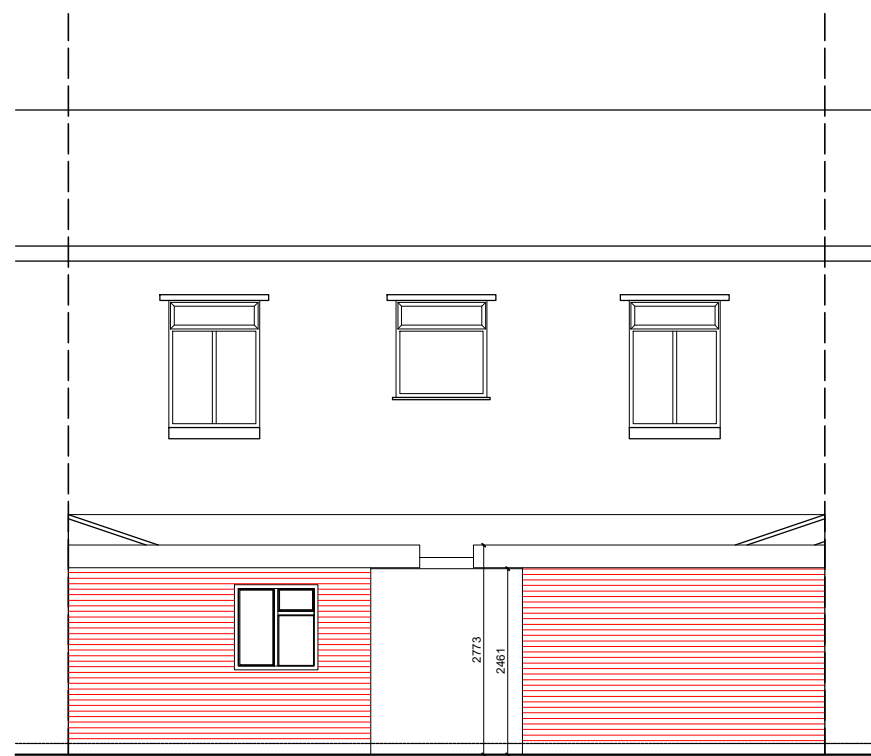

PROPOSED REAR ELEVATION

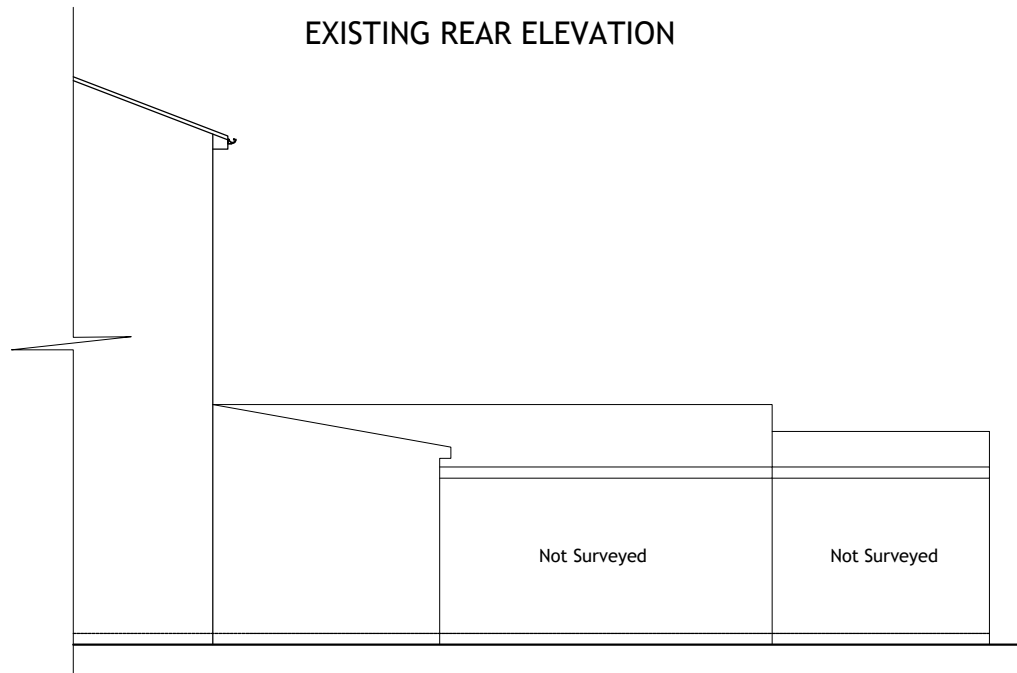

EXISTING PART SIDE ELEVATION (No. 73 side)

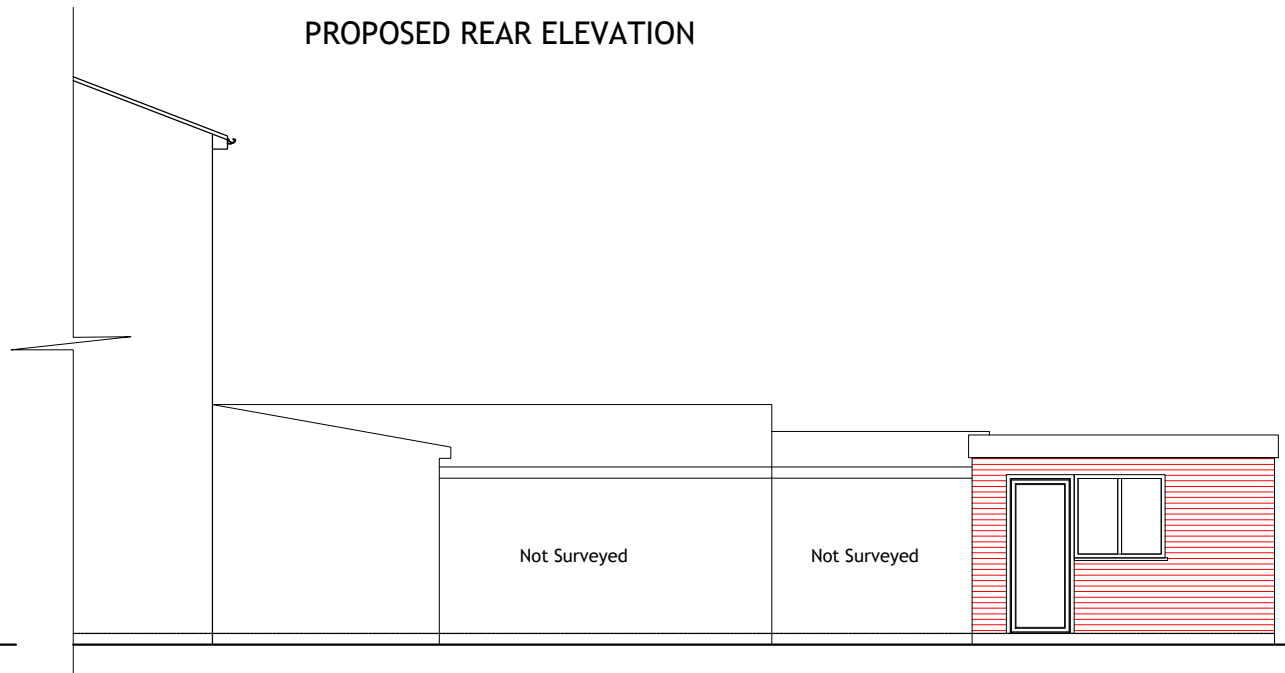

PROPOSED PART SIDE ELEVATION (No. 73 side)

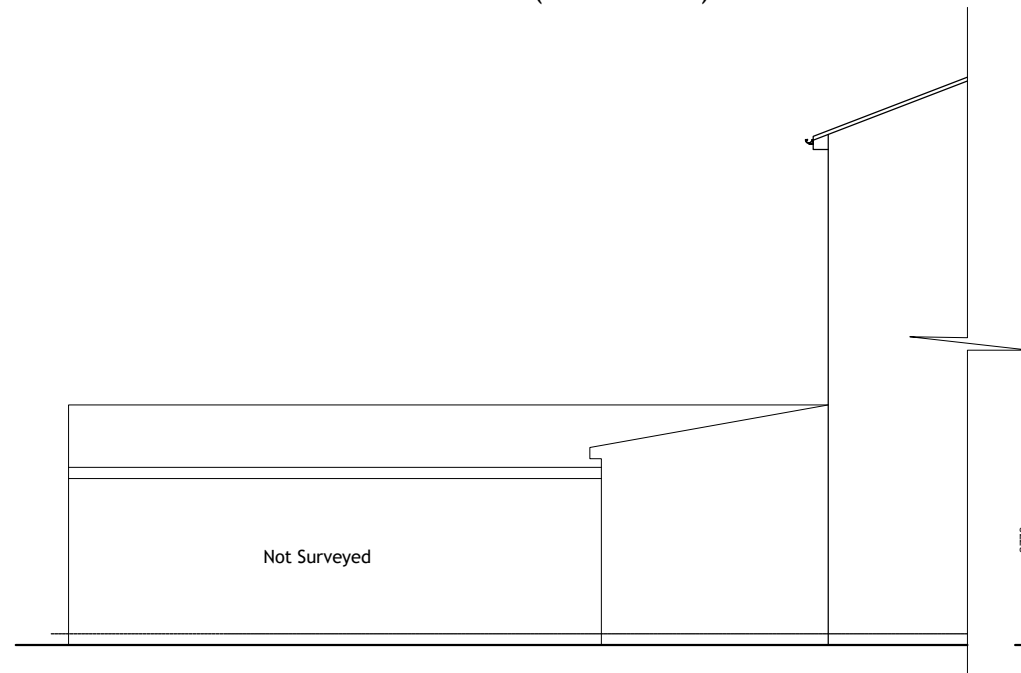

EXISTING PART SIDE ELEVATION (No. 71 side)

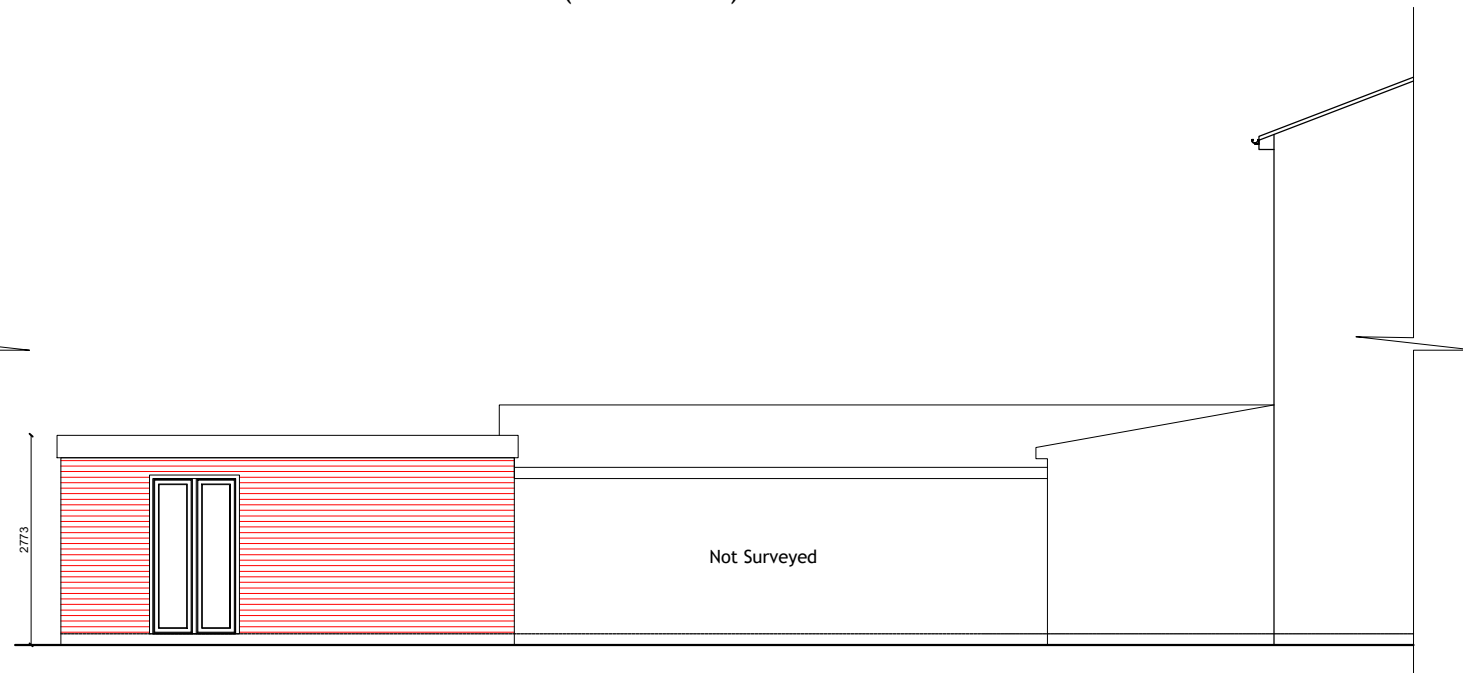

PROPOSED PART SIDE ELEVATION (No. 71 side)

Rev	Date	Description
A	22.11.24	Added more dimensions
B	22.11.24	Changed Dwg Title
C	13.05.25	Reduced 2m extension for property 73

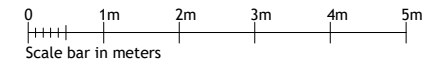

Client have been advised that all the work in relation to party wall to be dealt with prior starting any work on site.

This drawing and the building works depicted are the copyright of the practice and may not be reproduced except by written permission.

All dimensions are to be checked on site prior to construction.

Ms Master Design Studio
Chartered Architectural Technologist, Building Design and Development Consultant
51 VITTORIA STREET, JEWELLERY QUARTER, BIRMINGHAM B1 3NU
Tel: 0121 212 2299
e-mail : info@masterdesignstudio.co.uk

PLANNING	
Client :	GURMEET SINGH
Project :	Commercial Extension and Retrospective
Project Address :	71-73 Bromford Ln, West Bromwich B70 7HN

Dwg. Title: Existing and Proposed Elevations

Dwg. No.:24.717 P03 Rev C	Drwn by: RK
Scale: 1/ 100 @ A3	Date: 17/06/2024