

Rev	Date	Description
A	22.11.24	Added more dimensions
B	13.05.25	Reduced 2m extension for property 73

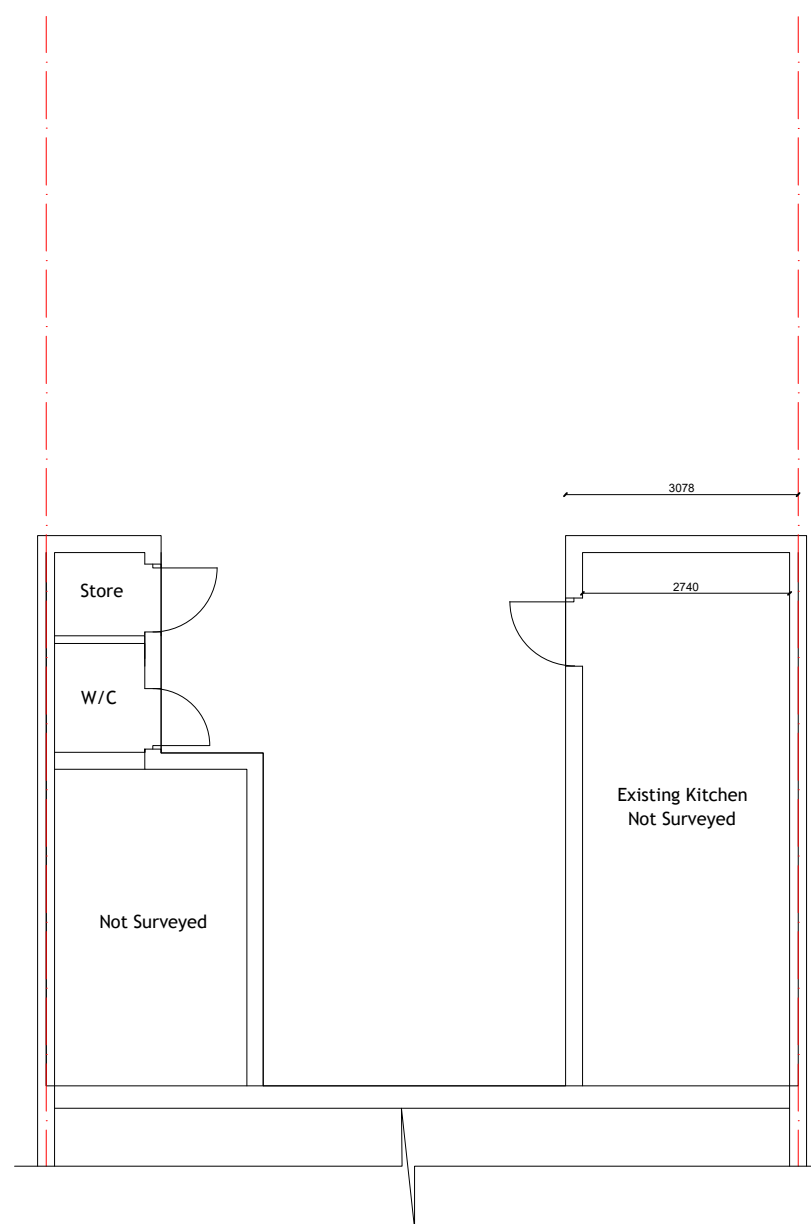

EXISTING PART GROUND FLOOR PLAN

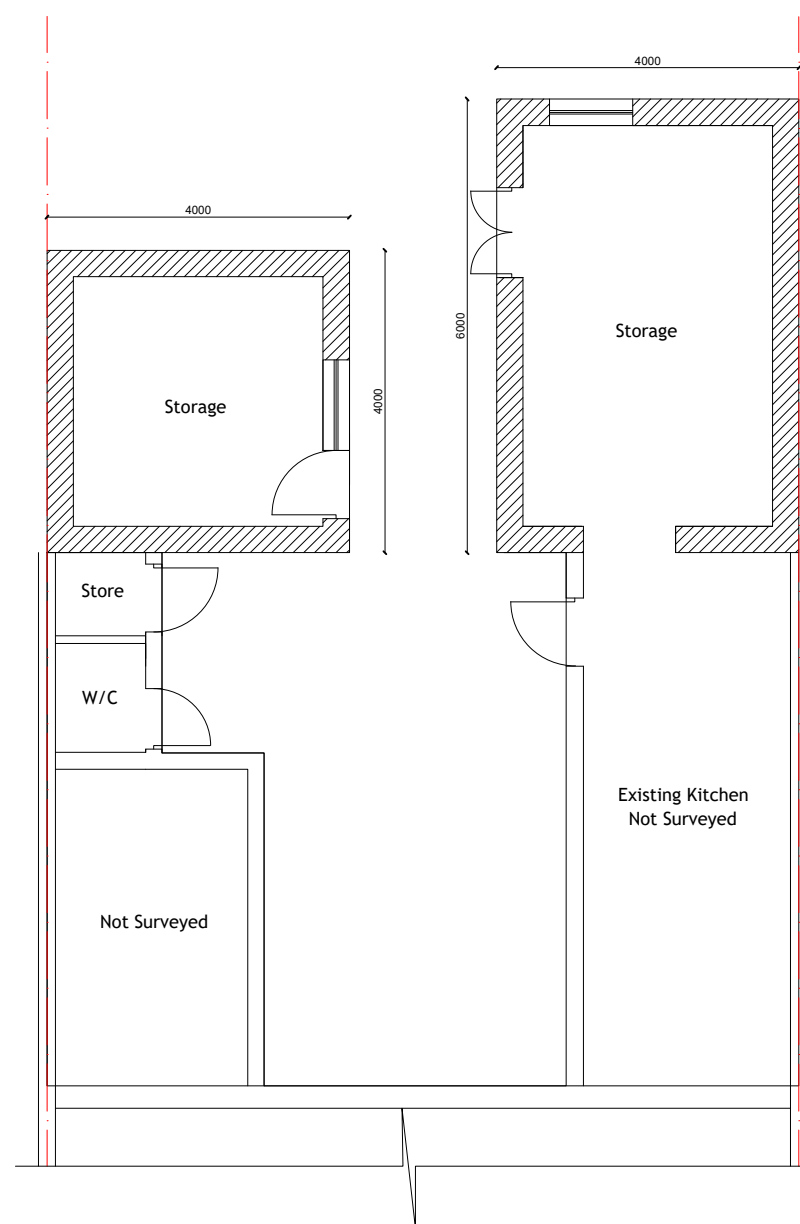

PROPOSED PART GROUND FLOOR PLAN

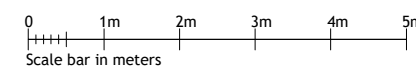

Client have been advised that all the work in relation to party wall to be dealt with prior starting any work on site.

This drawing and the building works depicted are the copyright of the practice and may not be reproduced except by written permission.

All dimensions are to be checked on site prior to construction.

Ms Master Design Studio
 Chartered Architectural Technologist, Building Design and Development Consultant
 S1 VICTORIA STREET, JEWELLERY QUARTER, BIRMINGHAM, B1 3NU
 Tel: 0121 212 2299
 e-mail: info@masterdesignstudio.co.uk

PLANNING

Client : GURMEET SINGH

Project : Commercial Extension and Retrospective

Project Address : 71-73 Bromford Ln,
 West Bromwich
 B70 7HN

Dwg. Title: Existing and Proposed Floor Plans

Dwg. No.:24.717 P02 Rev B Drwn by: RK

Scale: 1/ 100 @ A3 Date: 17/06/2024