

<b>For Consideration By</b>	Licensing Sub-Committee
<b>Meeting Date</b>	20 July 2026
<b>Type of Application</b>	Premises Licence
<b>Address of Premises</b>	The Good Egg, Ground Floor, 93 Stoke Newington Church Street, London, N16 0AS
<b>Classification</b>	Decision
<b>Ward(s) Affected</b>	Stoke Newington
<b>Director</b>	Rickardo Hyatt

1. **Summary**

- 1.1. This is an application for a premises licence to allow authorisation for the recorded music and supply of alcohol on Monday to Sunday.

2. **Application**

- 2.1. Dak Dak Ltd has made an application for a premises licence under section 17 of the Licensing Act 2003.
- 2.2. The applicant is seeking authorisation for the following licensable activities and times:

<b>Supply of Alcohol</b> (On and Off-sales)	<b>Standard Hours:</b> Mon 10:00-23:00 Tue 10:00-23:00 Wed 10:00-23:00 Thu 10:00-23:00 Fri 10:00-23:00 Sat 10:00-23:00 Sun 10:00-23:00
<b>Recorded Music</b>	<b>Standard Hours:</b> Mon 07:00-23:30 Tue 07:00-23:30 Wed 07:00-23:30

	Thu 07:00-23:30 Fri 07:00-23:30 Sat 07:00-23:30 Sun 07:00-23:30
<b>The opening hours of the premises</b>	<b>Standard Hours:</b>  Mon 07:00-23:30 Tue 07:00-23:30 Wed 07:00-23:30 Thu 07:00-23:30 Fri 07:00-23:30 Sat 07:00-23:30 Sun 07:00-23:30

2.3. The application is attached as Appendix A. The applicant has proposed measures that could be converted to conditions (see paragraph 8.1 below).

3. **Current Status/History**

3.1. The previous premises licence was lapsed after the licence holder has become insolvent at Companies House on 8 April 2026. (previous licence attached as Appendix C)

3.2. Temporary event notices have given in last twelve months at this premises as follows:

<u>Date of the event(s)</u>	<u>Hours</u>
06/06/2026-11/06/2026	10:00-22:00
13/06/2026-18/06/2026	10:00-22:00
20/06/2026-26/06/2026	10:00-22:00

4. **Representations: Responsible Authorities**

<b>From</b>	<b>Details</b>
Environmental Health Authority (Environmental Protection)	Have confirmed no representation on this application based on agreed conditions as set out in para 8.1
Environmental Health Authority (Environmental Enforcement)	Representation withdrawn based on agreed conditions as set out in para 8.1
Environmental Health Authority (Health & Safety)	No representation received
Weights and Measures (Trading Standards)	No representation received
Planning Authority	No representation received

Area Child Protection Officer	No representation received
Fire Authority	Have confirmed no representation on this application
Police	Have confirmed no representation on this application
Licensing Authority	No representation received
Health Authority	No representation received

5. **Representations: Other Persons**

<b>From</b>	<b>Details</b>
One representation received from and on behalf of local residents. (Appendix B)	Representation received on the grounds of The Prevention of Crime and Disorder, Public Safety, Prevention of Public Nuisance and The Protection of Children from Harm

6. **Guidance Considerations**

- 6.1. The Licensing Authority is required to have regard to any guidance issued by the Secretary of State under the Licensing Act 2003.

7. **Policy Considerations**

- 7.1. Licensing Sub-Committee is required to have regard to the London Borough of Hackney's Statement of Licensing Policy ("the Policy") adopted by the Licensing Authority.
- 7.2. The Policy applies to applications where relevant representations have been made. With regard to this application, policies, LP1 (General Principles), LP2 (Licensing Objectives), LP3 (Core Hours), LP4 (Off Sales of Alcohol) and LP12 (Cumulative Impact- General) are relevant.

8. **Officer Observations**

- 8.1. If the Sub-Committee is minded to approve the application, the following conditions should be applied the licence:

Supply of Alcohol(On/Both)

1. No supply of alcohol may be made under the premises licence:
  - (a) At a time when there is no designated premises supervisor in respect of the premises licence.
  - (b) At a time when the designated premises supervisor does not hold a personal licence or his personal licence is suspended.
2. Every supply of alcohol under the premises licence must be

made or authorised by a person who holds a personal licence.

3. (1) The responsible person must ensure that staff on relevant premises do not carry out, arrange or participate in any irresponsible promotions in relation to the premises.

(2) In this paragraph, an irresponsible promotion means any one or more of the following activities, or substantially similar activities, carried on for the purpose of encouraging the sale or supply of alcohol for consumption on the premises -

(a) games or other activities which require or encourage, or are designed to require or encourage, individuals to;

(i) drink a quantity of alcohol within a time limit (other than to drink alcohol sold or supplied on the premises before the cessation of the period in which the responsible person is authorised to sell or supply alcohol), or

(ii) drink as much alcohol as possible (whether within a time limit or otherwise);

(b) provision of unlimited or unspecified quantities of alcohol free or for a fixed or discounted fee to the public or to a group defined by a particular characteristic in a manner which carries a significant risk of undermining a licensing objective;

(c) provision of free or discounted alcohol or any other thing as a prize to encourage or reward the purchase and consumption of alcohol over a period of 24 hours or less in a manner which carries a significant risk of undermining a licensing objective;

(d) selling or supplying alcohol in association with promotional posters or flyers on, or in the vicinity of, the premises which can reasonably be considered to condone, encourage or glamorise anti-social behaviour or to refer to the effects of drunkenness in any favourable manner.

(e) dispensing alcohol directly by one person into the mouth of another (other than where that other person is unable to drink without assistance by reason of a disability).

4. The responsible person must ensure that free potable water is provided on request to customers where it is reasonably available.
5. 5.1. The premises licence holder or club premises certificate holder must ensure that an age verification policy is adopted in respect of the premises in relation to the sales or supply of alcohol.  
5.2 The designated premises supervisor in relation to the premises licences must ensure that the supply of alcohol at the premises is carried on in accordance with the age verification policy.  
5.3. The policy must require individuals who appear to the responsible

person to be under 18 years if age (or such older age as may be specified in the policy) to produce on request, before being served alcohol, identification bearing their photograph, date of birth and either:-

- A. a holographic mark or
- B. an ultraviolet feature.

6. The responsible person shall ensure that:
- a) where any of the following alcoholic drinks is sold or supplied for consumption on the premises (other than alcoholic drinks sold or supplied having been made up in advance ready for sale or supply in a securely closed container) it is available to customers in the following measures:
    - beer or cider: 1/2 pint;
    - gin, rum, vodka or whisky: 25ml or 35ml; and
    - still wine in a glass: 125ml; and
      - a. these measures are displayed in a menu, price list or other printed material which is available to customers on the premises; and
      - b. where a customer does not in relation to a sale of alcohol specify the quantity of alcohol to be sold, the customer is made aware that these measures are available.

#### Minimum Drinks Pricing

7. 7.1 A relevant person shall ensure that no alcohol is sold or supplied for consumption on or off the premises for a price which is less than the permitted price.

7.2 For the purposes of the condition set out in paragraph 7.1 above -

(a) "duty" is to be construed in accordance with the Alcoholic Liquor Duties Act 1979;

(b) "permitted price" is the price found by applying the formula -  $P = D + (D \times V)$  Where -

(i) P is the permitted price,

(ii) D is the amount of duty chargeable in relation to the alcohol as if the duty were charged on the date of the sale or supply of the alcohol, and

(c) V is the rate of value added tax chargeable in relation to the alcohol as if the value added tax were charged on the date of the sale or supply of the alcohol;

(d) "relevant person" means, in relation to premises in respect of which there is in force a premises licence -

(i) the holder of the premises licence,

(ii) the designated premises supervisor (if any) in respect of such a licence,  
or

(iii) the personal licence holder who makes or authorises a supply of alcohol under such a licence;

(e) "relevant person" means, in relation to premises in respect of which there is in force a club premises certificate, any member or officer of the

club present on the premises in a capacity which enables the member or officer to prevent the supply in question; and

(f) "value added tax" means value added tax charged in accordance with the Value Added Tax Act 1994.

7.3 Where the permitted price given by Paragraph 8.2(b) above would (apart from this paragraph) not be a whole number of pennies, the price given by that sub-paragraph shall be taken to be the price actually given by that sub- paragraph rounded up to the nearest penny.

7.4 (1) Sub-paragraph 7.4(2) below applies where the permitted price given by Paragraph 7.2(b) above on a day ("the first day") would be different from the permitted price on the next day ("the second day") as a result of a change to the rate of duty or value added tax.

(2) The permitted price which would apply on the first day applies to sales or supplies of alcohol which take place before the expiry of the period of 14 days beginning on the second day.

#### **Conditions consistent with the Operating Schedule**

8. The premises shall maintain a comprehensive CCTV system covering all public areas and all recording shall be stored for a minimum period of 31 days and include date and time stamping.
9. Adequate staffing levels and supervision will be maintained during operating hours.
10. Staff will receive health and safety and emergency procedure training.
11. Deliveries and collections will be managed to reduce noise disruption.
12. A Challenge 25 proof of age scheme shall be operated at the premises where the only acceptable forms of identification are recognised photographic identification cards, such as a driving licence, passport or proof of age card with the PASS Hologram.
13. All staff receive training on the legislation relating to the sale of alcohol to underage persons and drunken persons.

#### **Conditions derived from responsible authority representations**

14. Amplified sound (prerecorded music) on the premises shall be played at such a level as not to cause a nuisance to any un-associated noise sensitive premises.
15. All plant and equipment shall be maintained in good working order and serviced once a year.

16. Patrons shall not be permitted to take open containers of alcohol, glasses, or glass bottles outside onto the public highway at any time.
17. Notices shall be prominently displayed at all exits requesting patrons to leave the area quietly.
18. No music shall be played in any external areas.
19. Alcohol for consumption off the premises shall be made to members of the general public entering the premises solely for that purpose. There shall be no passing, takeaway-only, or walk-in street trade.
20. The Licensee shall ensure that all relevant staff are fully trained and made aware of the legal requirement of businesses to comply with their responsibility as regards the disposal of waste produced from the business premises. The procedure for handling and preparing for disposal of the waste shall be in writing and displayed in a prominent place where it can be referred to at all times by staff.
21. The Licensee shall ensure that any contract for general and recyclable waste disposal shall be appropriate in size to the amount of waste produced by the business. The Licensee shall maintain an adequate supply of waste receptacles provided by his registered waste carrier (refuse sacks or commercial waste bins) in order to ensure all refuse emanating from the business is always presented for collection by his waste carrier and shall not use any plain black or unidentifiable refuse sacks or any other unidentifiable or unmarked waste receptacles.
22. The Licensee's premises are situated in an area within which refuse may only be left on the public highway at certain times (time bands). If the Licensee's waste carrier cannot or does not comply by collecting the refuse within an hour after the close of any time band imposed by the waste authority, the Licensee must remove the refuse from the public highway and/or keep it within the premises until such time as his/her waste carrier arrives to collect the refuse.
23. The Licensee shall instruct members of staff to make regular checks of the area immediately outside the premises and remove any litter, bottles and glasses emanating from the premises. A final check should be made at close of business.
24. The Licensee shall provide a safe receptacle for cigarette ends to be placed outside for the use of customers, such receptacle being carefully placed so as not to cause an obstruction or trip.
25. The current trade waste agreement/duty of care waste transfer document shall be conspicuously displayed and maintained in the window of the premises where it can be conveniently seen and read by persons standing in 93 Stoke Newington Church Street. This should remain unobstructed at all times and should clearly identify:-

- the name of the registered waste carrier
- the date of commencement of trade waste contract
- the date of expiry of trade waste contract
- the days and times of collection
- the type of waste including the European Waste Code

## 9. **Reasons for Officer Observations**

- 9.1. Conditions (8) to (13) are derived from applicant's operating schedule. Conditions (14) to (19) were agreed upon with the Environmental Protection and conditions (20) to (25) were agreed upon with the Environmental Enforcement.

## 10. **Legal Comments**

- 10.1. The Council has a duty as a Licensing Authority under the Licensing Act 2003 to carry out its functions with a view to promoting the following 4 licensing objectives;

- The Prevention of Crime and Disorder
- Public Safety
- Prevention of Public Nuisance
- The Protection of Children from Harm

- 10.2. It should be noted that each of the licensing objectives have equal importance and are the only grounds upon which a relevant representation can be made and for which an application can be refused or terms and conditions attached to a licence.

## 11. **Human Rights Act 1998 Implications**

- 11.1. There are implications to;
- **Article 6** – Right to a fair hearing
  - **Article 14** – Not to discriminate
  - Balancing: **Article 1**- Peaceful enjoyment of their possession (i.e. a licence is defined as being a possession) with **Article 8** – Right of Privacy (i.e. respect private & family life) to achieve a proportionate decision having regard to the protection of an individuals rights against the interests of the community at large.

## 12. **Members Decision Making**

### 12.1. **Option 1**

**That the application be refused**

### 12.2. **Option 2**

**That the application be approved, together with any conditions or restrictions which Members consider necessary for the promotion of the Licensing objectives.**

13. **Conclusion**

13.1. That Members decide on the application under the Licensing Act 2003.

**Appendices:**

Appendix A: Application for a premises licence and supporting documents

Appendix B: Representations from other persons

Appendix C: Previous premises licence

Appendix D: Location map

**Background documents**

Licensing Act 2003

LBH Statement of Licensing Policy

<b>Report Author</b>	Name: Shan Uthayasangar Title: Licensing Officer Email: shan.uthayasangar@hackney.gov.uk Tel: 02083562431
<b>Comments for the Group Director of Finance and Corporate Resources prepared by</b>	Name Title Email Tel
<b>Comments for the Director of Legal, Democratic and Electoral Services prepared by</b>	Name Title Email Tel

# APPENDIX A

↳ Hackney  
LA01

Application for a premises licence to be granted under the Licensing Act 2003

## PLEASE READ THE FOLLOWING INSTRUCTIONS FIRST

Before completing this form please read the guidance notes at the end of the form. If you are completing this form by hand please write legibly in block capitals. In all cases ensure that your answers are inside the boxes and written in black ink. Use additional sheets if necessary.

You may wish to keep a copy of the completed form for your records.

I/We Dak Dak Ltd

(Insert name(s) of applicant)

apply for a premises licence under section 17 of the Licensing Act 2003 for the premises described in Part 1 below (the premises) and I/we are making this application to you as the relevant licensing authority in accordance with section 12 of the Licensing Act 2003

### Part 1 – Premises details

Postal address of premises or, if none, ordnance survey map reference or description The Good Egg Ground Floor 93 Stoke Newington Church Street Hackney			
Post town	London	Postcode	N16 0AS

Telephone number at premises (if any)	██████████
Non-domestic rateable value of premises	£ 44,500

### Part 2 - Applicant details

Please state whether you are applying for a premises licence as **appropriate** Please tick as

- |  |                                     |                             |
|--|-------------------------------------|-----------------------------|
| a) an individual or individuals *                    | <input type="checkbox"/>            | please complete section (A) |
| b) a person other than an individual *               |                                     |                             |
| i as a limited company/limited liability partnership | <input checked="" type="checkbox"/> | please complete section (B) |
| ii as a partnership (other than limited liability)   | <input type="checkbox"/>            | please complete section (B) |
| iii as an unincorporated association or              | <input type="checkbox"/>            | please complete section (B) |

- iv other (for example a statutory corporation)  please complete section (B)
- c) a recognised club  please complete section (B)
- d) a charity  please complete section (B)
- e) the proprietor of an educational establishment  please complete section (B)
- f) a health service body  please complete section (B)
- g) a person who is registered under Part 2 of the Care Standards Act 2000 (c14) in respect of an independent hospital in Wales  please complete section (B)
- ga) a person who is registered under Chapter 2 of Part 1 of the Health and Social Care Act 2008 (within the meaning of that Part) in an independent hospital in England  please complete section (B)
- h) the chief officer of police of a police force in England and Wales  please complete section (B)

\* If you are applying as a person described in (a) or (b) please confirm (by ticking yes to one box below):

- I am carrying on or proposing to carry on a business which involves the use of the premises for licensable activities; or
- I am making the application pursuant to a
  - statutory function or
  - a function discharged by virtue of Her Majesty's prerogative

**(A) INDIVIDUAL APPLICANTS** (fill in as applicable)

M r	<input type="checkbox"/>	Mr s	<input type="checkbox"/>	Mis s	<input type="checkbox"/>	M s	<input type="checkbox"/>	Other Title (for example, Rev)	
<b>Surname</b>					<b>First names</b>				
<b>Date of birth</b>					I am 18 years old or over <input type="checkbox"/> Please tick yes				
<b>Nationality</b>									
Current residential address if different from premises address									
<b>Post town</b>					<b>Postcode</b>				

<b>Daytime contact telephone number</b>	
<b>E-mail address (optional)</b>	
<b>Where applicable (if demonstrating a right to work via the Home Office online right to work checking service), the 9-digit 'share code' provided to the applicant by that service (please see note 15 for information)</b>	

**SECOND INDIVIDUAL APPLICANT (if applicable)**

M <input type="checkbox"/>	Mr <input type="checkbox"/>	Mis <input type="checkbox"/>	M <input type="checkbox"/>	Other Title (for example, Rev)	
<b>Surname</b>			<b>First names</b>		
<b>Date of birth</b>		I am 18 years old or over		<input type="checkbox"/> Please tick yes	
<b>Nationality</b>					
Current postal address if different from premises address					
Post town				Postcode	
<b>Daytime contact telephone number</b>					
<b>E-mail address (optional)</b>					
<b>Where applicable (if demonstrating a right to work via the Home Office online right to work checking service), the 9-digit 'share code' provided to the applicant by that service (please see note 15 for information)</b>					

**(B) OTHER APPLICANTS**

Please provide name and registered address of applicant in full. Where appropriate please give any registered number. In the case of a partnership or other joint venture (other than a body corporate), please give the name and address of each party concerned.

<b>Name</b> Dak Dak Ltd
----------------------------

<b>Address</b> Unit L Bpi House, Cores End Road, Bourne End, SL8 5AS, United Kingdom
<b>Registered number (where applicable)</b> 15853283
<b>Description of applicant (for example, partnership, company, unincorporated association etc.)</b> Limited Company
<b>Telephone number (if any)</b>
<b>E-mail address (optional)</b> <div style="background-color: black; width: 100px; height: 15px;"></div>

### Part 3 Operating Schedule

When do you want the premises licence to start?

DD	MM	YYYY
2	9	052026

If you wish the licence to be valid only for a limited period, when do you want it to end?

DD	MM	YYYY

<p>Please give a general description of the premises (please read guidance note 1)</p> <p>The premises is a small restaurant comprising a dining area, bar and kitchen within a single open-plan room. The premises operates primarily as a food-led restaurant with seated dining and ancillary alcohol sales. The layout allows for clear supervision of customers and staff throughout the premises.</p>
---

If 5,000 or more people are expected to attend the premises at any one time, please state the number expected to attend.

N/A
-----

What licensable activities do you intend to carry on from the premises?

(Please see sections 1 and 14 and Schedules 1 and 2 to the Licensing Act 2003)

Provision of regulated entertainment (please read guidance note 2) Please tick all that apply

- a) plays (if ticking yes, fill in box A)
- b) films (if ticking yes, fill in box B)
- c) indoor sporting events (if ticking yes, fill in box C)
- d) boxing or wrestling entertainment (if ticking yes, fill in box D)
- e) live music (if ticking yes, fill in box E)
- f) recorded music (if ticking yes, fill in box F) **X**
- g) performances of dance (if ticking yes, fill in box G)
- h) anything of a similar description to that falling within (e), (f) or (g) (if ticking yes, fill in box H)

**Provision of late night refreshment** (if ticking yes, fill in box I)

**Supply of alcohol** (if ticking yes, fill in box J) **X**

**In all cases complete boxes K, L and M**

**A**

<b>Plays</b> Standard days and timings (please read guidance note 7)			<b>Will the performance of a play take place indoors or outdoors or both – please tick</b> (please read guidance note 3)	Indoors	<input type="checkbox"/>
				Outdoors	<input type="checkbox"/>
				Both	<input type="checkbox"/>
<b>Day</b>	<b>Start</b>	<b>Finish</b>	<b>Please give further details here</b> (please read guidance note 4)		
Mon	-----	-----			
Tue	-----	-----	<b>State any seasonal variations for performing plays</b> (please read guidance note 5)		
Wed	-----	-----			
Thur	-----	-----	<b>Non-standard timings. Where you intend to use the premises for the performance of plays at different times to those listed in the column on the left, please list</b> (please read guidance note 6)		
Fri	-----	-----			
Sat	-----	-----			
Sun	-----	-----			

**B**

<b>Films</b> Standard days and timings (please read guidance note 7)			<b>Will the exhibition of films take place indoors or outdoors or both – please tick (please read guidance note 3)</b>	Indoors	<input type="checkbox"/>
				Outdoors	<input type="checkbox"/>
				Both	<input type="checkbox"/>
<b>Day</b>	<b>Start</b>	<b>Finish</b>	<b>Please give further details here (please read guidance note 4)</b>		
Mon					
Tue					
			<b>State any seasonal variations for the exhibition of films (please read guidance note 5)</b>		
Wed					
Thur					
			<b>Non-standard timings. Where you intend to use the premises for the exhibition of films at different times to those listed in the column on the left, please list (please read guidance note 6)</b>		
Fri					
Sat					
Sun					

C

Indoor sporting events Standard days and timings (please read guidance note 7)			Please give further details (please read guidance note 4)
Day	Start	Finish	
Mon			State any seasonal variations for indoor sporting events (please read guidance note 5)
Tue			Non-standard timings. Where you intend to use the premises for indoor sporting events at different times to those listed in the column on the left, please list (please read guidance note 6)
Wed			
Thur			
Fri			
Sat			
Sun			

**D**

<b>Boxing or wrestling entertainments</b> Standard days and timings (please read guidance note 7)			<b>Will the boxing or wrestling entertainment take place indoors or outdoors or both – please tick</b> (please read guidance note 3)	Indoors	<input type="checkbox"/>
				Outdoors	<input type="checkbox"/>
				Both	<input type="checkbox"/>
Day	Start	Finish			
Mon			<b>Please give further details here</b> (please read guidance note 4)		
Tue					
Wed			<b>State any seasonal variations for boxing or wrestling entertainment</b> (please read guidance note 5)		
Thur					
Fri			<b>Non-standard timings. Where you intend to use the premises for boxing or wrestling entertainment at different times to those listed in the column on the left, please list</b> (please read guidance note 6)		
Sat					
Sun					

**E**

<b>Live music</b> Standard days and timings (please read guidance note 7)			<b>Will the performance of live music take place indoors or outdoors or both – please tick</b> (please read guidance note 3)	Indoors	<input type="checkbox"/>
				Outdoors	<input type="checkbox"/>
Day	Start	Finish		Both	<input type="checkbox"/>
Mon			<b>Please give further details here</b> (please read guidance note 4)		
Tue					
Wed			<b>State any seasonal variations for the performance of live music</b> (please read guidance note 5)		
Thur					
Fri			<b>Non-standard timings. Where you intend to use the premises for the performance of live music at different times to those listed in the column on the left, please list</b> (please read guidance note 6)		
Sat					
Sun					

F

Recorded music Standard days and timings (please read guidance note 7)			Will the playing of recorded music take place indoors or outdoors or both – please tick (please read guidance note 3)	Indoors	X
				Outdoors	<input type="checkbox"/>
Day	Start	Finish		Both	<input type="checkbox"/>
Mon	0700	2330	<b>Please give further details here</b> (please read guidance note 4) Recorded music played through speakers inside the restaurant, at a level which still allows for audible conversation.		
Tue	0700	2330			
Wed	0700	2330	<b>State any seasonal variations for the playing of recorded music</b> (please read guidance note 5)  N/A		
Thur	0700	2330			
Fri	0700	2330	<b>Non-standard timings. Where you intend to use the premises for the playing of recorded music at different times to those listed in the column on the left, please list</b> (please read guidance note 6)  N/A		
Sat	0700	2330			
Sun	0700	2330			

**G**

<b>Performances of dance</b> Standard days and timings (please read guidance note 7)			<b>Will the performance of dance take place indoors or outdoors or both – please tick</b> (please read guidance note 3)	Indoors	<input type="checkbox"/>
				Outdoors	<input type="checkbox"/>
Day	Start	Finish		Both	<input type="checkbox"/>
Mon			<b>Please give further details here</b> (please read guidance note 4)		
Tue					
Wed			<b>State any seasonal variations for the performance of dance</b> (please read guidance note 5)		
Thur					
Fri			<b>Non-standard timings. Where you intend to use the premises for the performance of dance at different times to those listed in the column on the left, please list</b> (please read guidance note 6)		
Sat					
Sun					

H

<b>Anything of a similar description to that falling within (e), (f) or (g)</b> Standard days and timings (please read guidance note 7)			<b>Please give a description of the type of entertainment you will be providing</b>		
Day	Start	Finish	<b>Will this entertainment take place indoors or outdoors or both – please tick (please read guidance note 3)</b>	Indoors	<input type="checkbox"/>
Mon	-----	-----		Outdoors	<input type="checkbox"/>
				Both	<input type="checkbox"/>
Tue	-----	-----	<b>Please give further details here (please read guidance note 4)</b>		
Wed	-----	-----			
Thur	-----	-----	<b>State any seasonal variations for entertainment of a similar description to that falling within (e), (f) or (g) (please read guidance note 5)</b>		
Fri	-----	-----			
Sat	-----	-----	<b>Non-standard timings. Where you intend to use the premises for the entertainment of a similar description to that falling within (e), (f) or (g) at different times to those listed in the column on the left, please list (please read guidance note 6)</b>		
Sun	-----	-----			

1

<b>Late night refreshment</b> Standard days and timings (please read guidance note 7)			<b>Will the provision of late night refreshment take place indoors or outdoors or both – please tick</b> (please read guidance note 3)	Indoors	<input type="checkbox"/>
				Outdoors	<input type="checkbox"/>
				Both	<input type="checkbox"/>
<b>Day</b>	<b>Start</b>	<b>Finish</b>	<b>Please give further details here</b> (please read guidance note 4)		
Mon	.....				
Tue	.....		<b>State any seasonal variations for the provision of late night refreshment</b> (please read guidance note 5)		
Wed	.....				
Thur	.....		<b>Non-standard timings. Where you intend to use the premises for the provision of late night refreshment at different times, to those listed in the column on the left, please list</b> (please read guidance note 6)		
Fri	.....				
Sat	.....				
Sun	.....				



Issuing licensing authority (if known)

K

Please highlight any adult entertainment or services, activities, other entertainment or matters ancillary to the use of the premises that may give rise to concern in respect of children (please read guidance note 9).

N/A

L

Hours premises are open to the public Standard days and timings (please read guidance note 7)			State any seasonal variations (please read guidance note 5)
Day	Start	Finish	
Mon	0700	2330	N/A
Tue	0700	2330	
Wed	0700	2330	
Thur	0700	2330	
Fri	0700	2330	
			<b>Non-standard timings. Where you intend the premises to be open to the public at different times from those listed in the column on the left, please list (please read guidance note 6)</b>
			N/A

Sat	0700	2330	
Sun	0700	2330	

**M** Describe the steps you intend to take to promote the four licensing objectives:

**a) General – all four licensing objectives (b, c, d and e)** (please read guidance note 10)

CCTV is installed and maintained in all public areas and recordings retained for a minimum of 31 days.  
Staff will be trained to identify and manage disorderly behaviour.  
Alcohol sales will be refused to intoxicated persons.  
Adequate staffing levels and supervision will be maintained during operating hours.  
Fire safety equipment and emergency exits will be regularly checked and maintained.  
Staff will receive health and safety and emergency procedure training.  
Maximum occupancy limits will be monitored and adhered to.  
The premises will be kept clean, safe, and free from hazards.  
First aid equipment will be available on site.  
Noise levels will be controlled to minimise disturbance to neighbouring properties.  
Waste disposal and bottle collection will take place at reasonable hours.  
Deliveries and collections will be managed to reduce noise disruption.  
Fire safety equipment and emergency exits will be regularly checked and maintained.  
Staff will receive health and safety and emergency procedure training.  
Maximum occupancy limits will be monitored and adhered to.  
The premises will be kept clean, safe, and free from hazards.  
First aid equipment will be available on site.  
A Challenge 25 policy will be implemented.  
Staff will be trained regarding underage sales prevention.  
Accepted forms of ID will include passport, driving licence, or PASS-approved card.  
Children will be supervised appropriately on the premises.

**b) The prevention of crime and disorder**

CCTV is installed and maintained in all public areas and recordings retained for a minimum of 31 days.  
Staff will be trained to identify and manage disorderly behaviour.  
Alcohol sales will be refused to intoxicated persons.  
Adequate staffing levels and supervision will be maintained during operating hours.

**c) Public safety**

Fire safety equipment and emergency exits will be regularly checked and maintained.  
Staff will receive health and safety and emergency procedure training.  
Maximum occupancy limits will be monitored and adhered to.  
The premises will be kept clean, safe, and free from hazards.  
First aid equipment will be available on site.

**d) The prevention of public nuisance**

Noise levels will be controlled to minimise disturbance to neighbouring properties.  
Waste disposal and bottle collection will take place at reasonable hours.  
Deliveries and collections will be managed to reduce noise disruption.

**e) The protection of children from harm**

A Challenge 25 policy will be implemented.  
Staff will be trained regarding underage sales prevention.  
Accepted forms of ID will include passport, driving licence, or PASS-approved card.  
Children will be supervised appropriately on the premises.

**Checklist:**

**Please tick to indicate agreement**

- I have made or enclosed payment of the fee.
- I have enclosed the plan of the premises.
- I have sent copies of this application and the plan to responsible authorities and others where applicable.
- I have enclosed the consent form completed by the individual I wish to be designated premises supervisor, if applicable.
- I understand that I must now advertise my application.
- I understand that if I do not comply with the above requirements my application will be rejected.
- [Applicable to all individual applicants, including those in a partnership which is not a limited liability partnership, but not companies or limited liability partnerships] I have included documents demonstrating my entitlement to work in the United Kingdom or my share code issued by the Home Office online right to work checking service (please read note 15).

**IT IS AN OFFENCE, UNDER SECTION 158 OF THE LICENSING ACT 2003, TO MAKE A FALSE STATEMENT IN OR IN CONNECTION WITH THIS APPLICATION. THOSE WHO MAKE A FALSE STATEMENT MAY BE LIABLE ON SUMMARY CONVICTION TO A FINE OF ANY AMOUNT.**

**IT IS AN OFFENCE UNDER SECTION 24B OF THE IMMIGRATION ACT 1971 FOR A PERSON TO WORK WHEN THEY KNOW, OR HAVE REASONABLE CAUSE TO BELIEVE, THAT THEY ARE DISQUALIFIED FROM DOING SO BY REASON OF THEIR IMMIGRATION STATUS. THOSE WHO EMPLOY AN ADULT WITHOUT LEAVE OR WHO IS SUBJECT TO CONDITIONS AS TO EMPLOYMENT WILL BE LIABLE TO A CIVIL PENALTY UNDER SECTION 15 OF THE IMMIGRATION, ASYLUM AND NATIONALITY ACT 2006 AND PURSUANT TO SECTION 21 OF**

**THE SAME ACT, WILL BE COMMITTING AN OFFENCE WHERE THEY DO SO IN THE KNOWLEDGE, OR WITH REASONABLE CAUSE TO BELIEVE, THAT THE EMPLOYEE IS DISQUALIFIED.**

**Part 4 – Signatures** (please read guidance note 11)

**Signature of applicant or applicant’s solicitor or other duly authorised agent** (see guidance note 12). **If signing on behalf of the applicant, please state in what capacity.**

<b>Declaration</b>	<ul style="list-style-type: none"><li>• [Applicable to individual applicants only, including those in a partnership which is not a limited liability partnership] I understand I am not entitled to be issued with a licence if I do not have the entitlement to live and work in the UK (or if I am subject to a condition preventing me from doing work relating to the carrying on of a licensable activity) and that my licence will become invalid if I cease to be entitled to live and work in the UK (please read guidance note 15).</li><li>• The DPS named in this application form is entitled to work in the UK (and is not subject to conditions preventing him or her from doing work relating to a licensable activity) and I have seen a copy of his or her proof of entitlement to work, or have conducted an online right to work check using the Home Office right to work checking service which confirmed their right to work (please see note 15)</li></ul>
Signature	
Date	29/05/26
Capacity	Director

**For joint applications, signature of 2<sup>nd</sup> applicant or 2<sup>nd</sup> applicant’s solicitor or other authorised agent** (please read guidance note 13). **If signing on behalf of the applicant, please state in what capacity.**

Signature	
Date	
Capacity	

Contact name (where not previously given) and postal address for correspondence associated with this application (please read guidance note 14)
Joel Braham 

Post town	██████████	Postcode	██████
Telephone number (if any)	07786588507		
If you would prefer us to correspond with you by e-mail, your e-mail address (optional)			
████████████████████			

### Notes for Guidance

1. Describe the premises, for example the type of premises, its general situation and layout and any other information which could be relevant to the licensing objectives. Where your application includes off-supplies of alcohol and you intend to provide a place for consumption of these off-supplies, you must include a description of where the place will be and its proximity to the premises.
2. In terms of specific regulated entertainments please note that:
  - Plays: no licence is required for performances between 08:00 and 23.00 on any day, provided that the audience does not exceed 500.
  - Films: no licence is required for 'not-for-profit' film exhibition held in community premises between 08.00 and 23.00 on any day provided that the audience does not exceed 500 and the organiser (a) gets consent to the screening from a person who is responsible for the premises; and (b) ensures that each such screening abides by age classification ratings.
  - Indoor sporting events: no licence is required for performances between 08.00 and 23.00 on any day, provided that the audience does not exceed 1000.
  - Boxing or Wrestling Entertainment: no licence is required for a contest, exhibition or display of Greco-Roman wrestling, or freestyle wrestling between 08.00 and 23.00 on any day, provided that the audience does not exceed 1000. Combined fighting sports – defined as a contest, exhibition or display which combines boxing or wrestling with one or more martial arts – are licensable as a boxing or wrestling entertainment rather than an indoor sporting event.
  - Live music: no licence permission is required for:
    - a performance of unamplified live music between 08.00 and 23.00 on any day, on any premises.
    - a performance of amplified live music between 08.00 and 23.00 on any day on premises authorised to sell alcohol for consumption on those premises, provided that the audience does not exceed 500.
    - a performance of amplified live music between 08.00 and 23.00 on any day, in a workplace that is not licensed to sell alcohol on those premises, provided that the audience does not exceed 500.
    - a performance of amplified live music between 08.00 and 23.00 on any day, in a church hall, village hall, community hall, or other similar community premises, that is not licensed by a premises licence to sell alcohol, provided that (a) the audience does not exceed 500, and (b) the organiser gets consent for the performance from a person who is responsible for the premises.
    - a performance of amplified live music between 08.00 and 23.00 on any day, at the non-residential premises of (i) a local

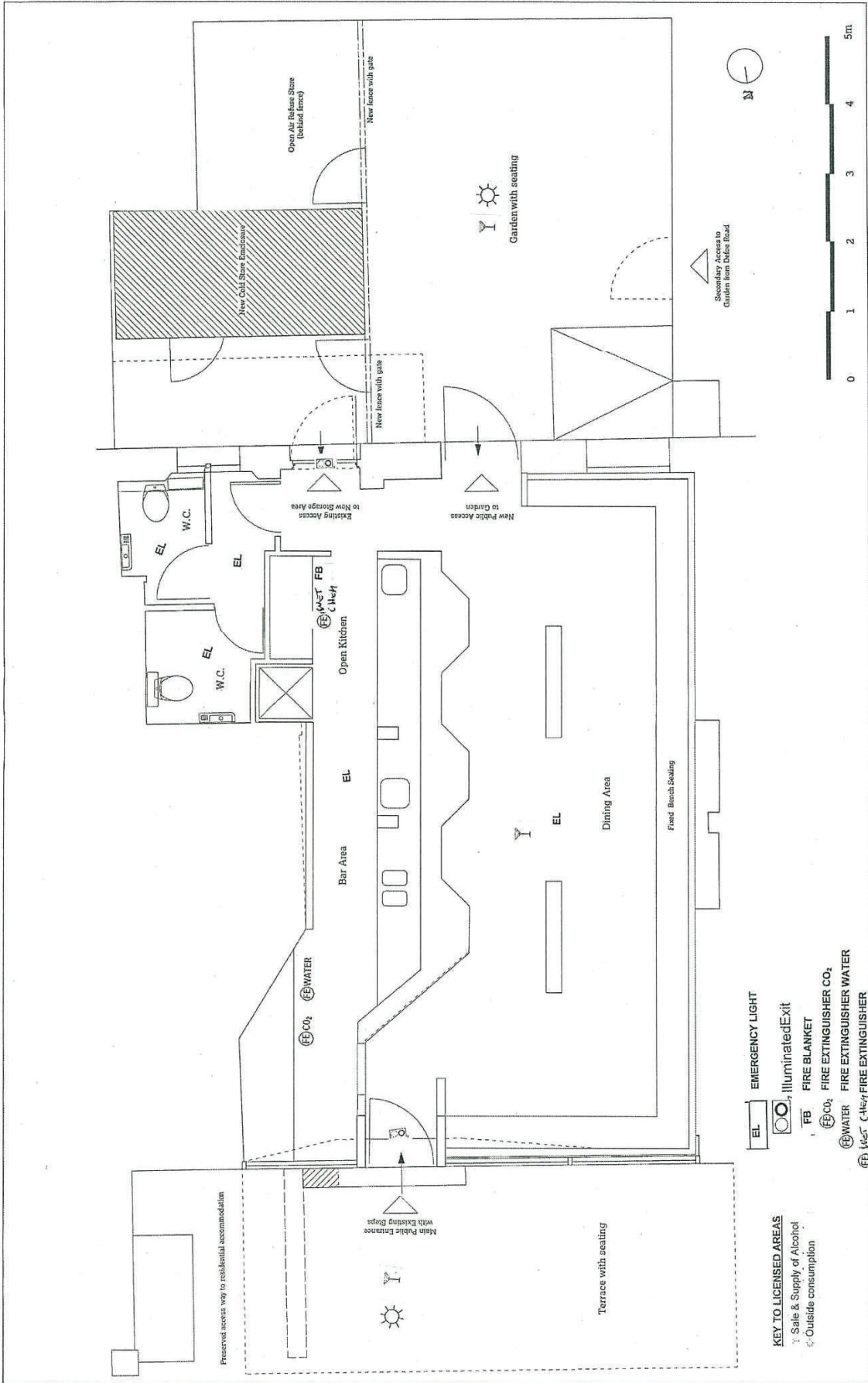

**KEY TO LICENSED AREAS**  
 Sale & Supply of Alcohol  
 Outside consumption

- EMERGENCY LIGHT
- Illuminated Exit
- FIRE BLANKET
- FIRE EXTINGUISHER CO<sub>2</sub>
- FIRE EXTINGUISHER WATER

Copyright © 2015 NorthSeven Architects. No part of this drawing may be reproduced without the written permission of NorthSeven Architects. The drawing is intended for use by the client for the purposes of a planning application. It is not to be used for any other purpose. The client is responsible for ensuring that the drawing is used in accordance with the relevant legislation. All work must comply with relevant British Standards and Building Regulations. The drawing is to be reported to the architect.	Project: 93 Stoke Newington Church Street, London, N16 0AS.	Drawing: General Arrangement - Licensing Application Plan	Scale: A3 1:50 Job Number: NS079 Status: <b>LICENSING</b>	Date: March 2015 Drawing No.: L 200 Rev: -	Revisions:
	NorthSeven Architects Studio 2, 38-50 Pritchards Road London, E2 9AP T +44 (0) 7841 045461 mail@northseven.co.uk				

---

**Re: Application for a premises licence - The Good Egg, Ground Floor, 93 Stoke Newington Church Street, London N16 0AS**

1 message

---

Joel Braham [REDACTED]  
To: shan.uthayasangar@hackney.gov.uk  
Cc: Kerri Sandell [REDACTED], licensing@hackney.gov.uk

30 June 2026 at 15:39

Dear Shan,

Thank you for forwarding the representation received in relation to our premises licence application for The Good Egg, 93 Stoke Newington Church Street, and for your time on the phone earlier today.

We really appreciate the time the resident has taken to submit their comments and understand the concerns they have raised.

We hope this response clarifies that our application is not seeking to extend the premises' previously licensed opening hours or alcohol sales hours. Our intention is simply to replace the previous premises licence with one that reflects the permissions and conditions that were previously in place, rather than to change in any way the operation of the premises.

The premises currently operates predominantly as a daytime business and has not run a regular evening restaurant service since last year. The overwhelming majority of business activity now concludes by around 6:00pm, with staff generally having left the premises by that time. While it is important to retain the flexibility previously granted under the previous licence, there are no current plans to intensify the operation of the premises or change its character as a food-led neighbourhood restaurant.

We appreciate that, if this application had been seeking to extend our operating hours or fundamentally change the nature of the business, residents would quite reasonably have concerns. Fortunately, that is not what this application is intended to do, and we hope the clarification above provides reassurance.

We are very happy for the replacement licence to reflect the previous licence conditions, including the requirement that any recorded music is played only at background level, allowing normal face-to-face conversation. We are also willing to accept additional conditions to provide further reassurance to neighbouring residents. These include:

- maintaining recorded music at background level only;
- keeping doors and windows closed while recorded music is playing (other than for access and egress);
- restricting bottle disposal into external bins during the evening and overnight;
- displaying notices requesting customers to leave the area quietly;
- providing a direct management contact for residents should any concerns arise; and
- formalising our longstanding no-smoking policy, which has been in place for approximately ten years at the request of neighbouring residents and covers the front forecourt, rear garden and the immediate entrance to the premises. We are also happy to install additional prominent No Smoking signage to reinforce this policy.

Above all, we would like to reassure both the Licensing Authority and our neighbours that our objective is to continue operating a successful food-led neighbourhood restaurant whilst maintaining a positive relationship with those living nearby. We hope this response demonstrates that we have listened carefully to the concerns raised and, where appropriate, have volunteered additional safeguards that go beyond those previously required.

If it would be helpful, we would be very happy to meet with the resident(s), or speak by telephone, to discuss any remaining concerns with a view to resolving the matter without the need for a Licensing Sub-Committee hearing.

Yours faithfully,

Joel Braham  
For and on behalf of The Good Egg

---

---

## Formal Objection to premises licence application.

1 message

26 June 2026 at 15:02

[REDACTED]  
To: "licensing@hackney.gov.uk" <licensing@hackney.gov.uk>

Dear Licensing Officer,

I am hereby putting forth my objections to a late night licensing of said restaurant. The Good Egg  
[93 Stoke Newington Church Street London N16 0AS](#)

My objections are as follows:

Due to living [REDACTED] above, I am the resident who would be most immediately affected by any extension of the restaurant's hours for the sale of alcohol and the playing of music.

I strongly object to this application because it would have a significant adverse impact on my home and quality of life.

My concerns include:

- Increased noise from customers drinking, talking, and leaving the premises late at night.
- Music transmitted through the building, particularly as my flat is [REDACTED] above the restaurant.
- Disturbance from staff closing down the premises and clearing bottles and waste.
- Loss of peaceful enjoyment of my home and disruption to my sleep, as my bedroom and living room are at the front of the property.
- The likelihood that patrons consuming alcohol later into the evening will create additional noise both inside and outside the premises.

Although the premises may currently operate as a restaurant, extending Licensing hours for alcohol and music materially changes the nature of its operation and the impact on me and neighbouring residents.

As the occupier of the flat [REDACTED] above, I believe I would bear the greatest burden of these disturbances. My home should remain a place where I can reasonably expect peace and quiet during normal sleeping hours.

I respectfully submit that granting this application would undermine the Licensing objective of preventing public nuisance.

If the Licensing Authority is minded to grant any variation, I request that it instead considers imposing strict conditions, including:

- No amplified music that can be heard in neighbouring residential properties.
- Earlier cessation of alcohol sales and music.
- Doors and windows to remain closed during entertainment.
- Prominent notices requesting customers leave quietly.

- Effective dispersal polices for customers leaving the premises.

However, my primary position is that the application should be refused.

I already experience noise from the premises, even under the current licence due to the building having poor insulation.

I ask that the Licensing Sub-Committee carefully considers the significant impact this application would have on my ability to peacefully enjoy my home and the Licensing objective of preventing public nuisance. This objection is made after careful consideration of the likely consequences of the proposed variation. I have genuine concerns that the extended hours for alcohol and music will have a substantial and ongoing impact on my home, particularly as my living accommodation is [REDACTED] above the premises.

In light of all the above, I respectfully request that the Licensing Sub-Committee refuses this application. I ask that my written representation is given full and careful consideration, as I am the resident who would be most directly affected by the proposed extension of licencing hours. Thank you for your consideration.

Yours faithfully,

[REDACTED]

[REDACTED] [Stoke Newington Church Street London N16](#) [REDACTED].

Sent from [Outlook for Android](#)

---

### Fwd: Regarding applicants response

1 message

---

----- Forwarded message -----

From: [REDACTED]  
Date: Thu, 2 Jul 2026 at 09:00  
Subject: Regarding applicants response  
To: [subangini.sriramana@hackney.gov.uk](mailto:subangini.sriramana@hackney.gov.uk) <[subangini.sriramana@hackney.gov.uk](mailto:subangini.sriramana@hackney.gov.uk)>

Dear Shan,

Thank you for forwarding the applicant's response. I have considered the information provided.

I wish to confirm that I maintain my representation.

While I note the applicant's explanation that the premises currently operates predominantly as a daytime business and that there is no present intention to intensify the operation, the application would still permit late evening licensable activities, including alcohol sales until 23:00 and recorded music until 23:30.

My concern is not about the current day-to-day operation, but about the potential impact of the licensed activities if exercised in full in future.

I live [REDACTED] above the premises and already experience noise disturbance arising from the building's structure and limited sound insulation. In this context, I remain concerned about the risk of public nuisance, particularly during evening hours.

While I note the proposed additional conditions, I am not fully persuaded that they would be sufficient in practice to prevent noise transmission and disturbance in a residential setting where living accommodation is directly above the premises.

I therefore respectfully request that my representation is taken into account in full when determining the application, with particular regard to the licensing objective of the prevention of public nuisance.

Yours faithfully,

[REDACTED]

----- Forwarded message -----

From: [REDACTED]  
Date: Thu, 2 Jul 2026 at 11:38  
Subject:  
To: [subangini.sriramana@hackney.gov.uk](mailto:subangini.sriramana@hackney.gov.uk) <[subangini.sriramana@hackney.gov.uk](mailto:subangini.sriramana@hackney.gov.uk)>

Hi Shan,

I forgot to add in my email, that they should request reduced licensed hours if they don't require or intend to use it up until 11pm.

[REDACTED]

# APPENDIX C



**This premises licence has been issued by:**

Licensing Service  
1 Hillman Street  
London E8 1DY

## **PART A – PREMISES LICENCE**

### **Premises Licence Number**

069094

### **Part 1 – Premises details**

The Good Egg  
Ground Floor  
93 Stoke Newington Church Street  
Hackney  
London  
N16 0AS

### **Where the licence is time limited the dates**

Not Applicable

### **Licensable activities authorised by the licence**

Supply of Alcohol

### **The times the licence authorises the carrying out of Licensable activities**

<b>Supply of Alcohol</b>	<b>Standard Hours:</b> Mon 10:00-23:00 Tue 10:00-23:00 Wed 10:00-23:00 Thu 10:00-23:00 Fri 10:00-23:00 Sat 10:00-23:00 Sun 10:00-23:00
<b>The opening hours of the premises</b>	<b>Standard Hours:</b> Mon 07:00-23:30 Tue 07:00-23:30 Wed 07:00-23:30 Thu 07:00-23:30 Fri 07:00-23:30 Sat 07:00-23:30 Sun 07:00-23:30

**Where the licence authorises supplies of alcohol whether these are on and/or off supplies**

On and Off Premises

**Part 2 –**

**Name, (registered) address, telephone number and e-mail (where relevant) of holder of premises licence**

Date Jam LTD  
Unit L BPI House  
Cores End Road  
Bourne End  
Buckinghamshire  
SL8 5AS

**Registered number of holder, for example company number, charity number (where applicable)**

15853035

**Name, address and telephone number of designated premises supervisor where the premises authorises the supply of alcohol**

Joel Braham

**Personal licence number and issuing authority of personal licence held by designated premises supervisor where the premises licence authorises the supply of alcohol**

**Licence No:**  
**Issuing Authority:**

**Date of Grant:** 30 June 2015

**Signed:**

**Gerry McCarthy**  
**Head of Community Safety, Enforcement and Business Regulation**  
**Document re-issued: 14 October 2024**

## Annex 1 - Mandatory Conditions

### Supply of Alcohol

1. No supply of alcohol may be made under the premises licence:
  - (a) At a time when there is no designated premises supervisor in respect of the premises licence.
  - (b) At a time when the designated premises supervisor does not hold a personal licence or his personal licence is suspended.
2. Every supply of alcohol under the premises licence must be made or authorised by a person who holds a personal licence.
3. (1) The responsible person must ensure that staff on relevant premises do not carry out, arrange or participate in any irresponsible promotions in relation to the premises.  
  
(2) In this paragraph, an irresponsible promotion means any one or more of the following activities, or substantially similar activities, carried on for the purpose of encouraging the sale or supply of alcohol for consumption on the premises -
  - (a) games or other activities which require or encourage, or are designed to require or encourage, individuals to;
    - (i) drink a quantity of alcohol within a time limit (other than to drink alcohol sold or supplied on the premises before the cessation of the period in which the responsible person is authorised to sell or supply alcohol), or
    - (ii) drink as much alcohol as possible (whether within a time limit or otherwise);
  - (b) provision of unlimited or unspecified quantities of alcohol free or for a fixed or discounted fee to the public or to a group defined by a particular characteristic in a manner which carries a significant risk of undermining a licensing objective;
  - (c) provision of free or discounted alcohol or any other thing as a prize to encourage or reward the purchase and consumption of alcohol over a period of 24 hours or less in a manner which carries a significant risk of undermining a licensing objective;
  - (d) selling or supplying alcohol in association with promotional posters or flyers on, or in the vicinity of, the premises which can reasonably be considered to condone, encourage or glamorise anti-social behaviour or to refer to the effects of drunkenness in any favourable manner.
4. dispensing alcohol directly by one person into the mouth of another (other than where that other person is unable to drink without assistance by reason of a disability).

5. The responsible person must ensure that free potable water is provided on request to customers where it is reasonably available.
6. 5.1. The premises licence holder or club premises certificate holder must ensure that an age verification policy is adopted in respect of the premises in relation to the sales or supply of alcohol.  
5.2 The designated premises supervisor in relation to the premises licences must ensure that the supply of alcohol at the premises is carried on in accordance with the age verification policy.  
5.3. The policy must require individuals who appear to the responsible person to be under 18 years of age (or such older age as may be specified in the policy) to produce on request, before being served alcohol, identification bearing their photograph, date of birth and either:-
  - A. a holographic mark or
  - B. an ultraviolet feature.
7. The responsible person shall ensure that:
  - a) where any of the following alcoholic drinks is sold or supplied for consumption on the premises (other than alcoholic drinks sold or supplied having been made up in advance ready for sale or supply in a securely closed container) it is available to customers in the following measures:
    - beer or cider: 1/2 pint;
    - gin, rum, vodka or whisky: 25ml or 35ml; and
    - still wine in a glass: 125ml; and
      - a. these measures are displayed in a menu, price list or other printed material which is available to customers on the premises; and
      - b. where a customer does not in relation to a sale of alcohol specify the quantity of alcohol to be sold, the customer is made aware that these measures are available.

### **Minimum Drinks Pricing**

7.1 A relevant person shall ensure that no alcohol is sold or supplied for consumption on or off the premises for a price which is less than the permitted price.

7.2 For the purposes of the condition set out in paragraph 7.1 above -

(a) "duty" is to be construed in accordance with the Alcoholic Liquor Duties Act 1979;

(b) "permitted price" is the price found by applying the formula -  $P = D + (D \times V)$

Where -

(i) P is the permitted price,

(ii) D is the amount of duty chargeable in relation to the alcohol as if the duty were charged on the date of the sale or supply of the alcohol, and

(c) V is the rate of value added tax chargeable in relation to the alcohol as if the value added tax were charged on the date of the sale or supply of the alcohol;

(d) "relevant person" means, in relation to premises in respect of which there is in force a premises licence -

(i) the holder of the premises licence,

(ii) the designated premises supervisor (if any) in respect of such a licence, or

(iii) the personal licence holder who makes or authorises a supply of alcohol

under such a licence;

(e) “relevant person” means, in relation to premises in respect of which there is in force a club premises certificate, any member or officer of the club present on the premises in a capacity which enables the member or officer to prevent the supply in question; and

(f) “value added tax” means value added tax charged in accordance with the Value Added Tax Act 1994.

7.3 Where the permitted price given by Paragraph 8.2(b) above would (apart from this paragraph) not be a whole number of pennies, the price given by that sub-paragraph shall be taken to be the price actually given by that sub-paragraph rounded up to the nearest penny.

7.4 (1) Sub-paragraph 7.4(2) below applies where the permitted price given by Paragraph 7.2(b) above on a day (“the first day”) would be different from the permitted price on the next day (“the second day”) as a result of a change to the rate of duty or value added tax.

(2) The permitted price which would apply on the first day applies to sales or supplies of alcohol which take place before the expiry of the period of 14 days beginning on the second day.

## **Annex 2 – Conditions consistent with the Operating Schedule**

8. All relevant staff to be trained in their responsibility under the Licensing Act 2003. Records of staff training to be made available for inspection by the Licensing Authority or Responsible Authorities upon reasonable request.

### **Conditions derived from Responsible Authority representations**

9. The premises shall install and maintain a comprehensive CCTV system as per the minimum requirements of a Metropolitan Police Crime Prevention Officer. All entry and exit points will be covered enabling frontal identification of every person entering in any light condition. The CCTV system shall continually record whilst the premises is open for licensable activities and during all times when customers remain on the premises. All recordings shall be stored for a minimum period of 31 days with date and time stamping. Recordings shall be made available immediately upon the request of Police or authorised officer throughout the preceding 31-day period.

10. There shall be a staff member from the premises who is conversant with the operation of the CCTV system on the premises at all times when the premises are open to the public. This staff member must be able to show a Police or authorised council officer recent data or footage when requested.

11. There shall be “CCTV in Operation” signs prominently displayed.

12. Signs will be prominently displayed at all entrance and exit points reminding customers to leave quietly and respect local residents.

13. A Challenge 25 proof of age scheme shall be operated at the premises where the only acceptable forms of identification are recognised photographic identification cards, such as driving licence or passport.

14. Intoxicating liquor shall not be sold, supplied or consumed otherwise than to persons who are taking a substantial meal from the menu and that the consumption of intoxicating liquor by such persons is ancillary to taking such meals. The supply of alcohol will be by waiter/waitress service only.

15. An incident log shall be kept at the premises, and made available on request to an authorised officer of the council or the police, which will record the following.

- a. All crimes reported:
- b. All ejections of patrons
- c. Any complaints received.
- d. Any incidents of disorder.
- e. Seizure of drugs or offensive weapons.
- f. Any faults in the CCTV system or searching equipment or scanning equipment.
- g. Any refusal of the sale of alcohol.
- h. Any visit by a relevant authority or emergency service.

16. Premises to operate zero tolerance policy to drugs and comply with Hackney Police Drugs, Weapons and Theft policy where appropriate.

17. All staff receive training on the legislation relating to the sale of alcohol to underage persons and drunken persons.

18. The outside space at the front of the premises shall be not be used after 21:00, except by patrons smoking

19. The outside space to the rear of the premises shall not be used after 18:00

20. All music at the premises shall be played at background level ONLY at all times to allow face to face conversation

21. The licensee shall ensure that noise from the business operations including delivery and collections and patron voices both within and at the forecourts shall, at all times, not cause noise nuisance to local residents

### **Annex 3 – Conditions attached after a hearing by the licensing authority**

22. After 21:00 there shall be a maximum of 6 smokers outside the front of the premises at any one time. The management of the premises shall use their best endeavours to ensure that this condition is complied with.

23. The licensee shall put in place measures to delineate the front outside area of the premises from the public footpath, such measures to be agreed in writing by the Licensing Authority.

## **Annex 4 – Plans**

PLAN/069094/300615

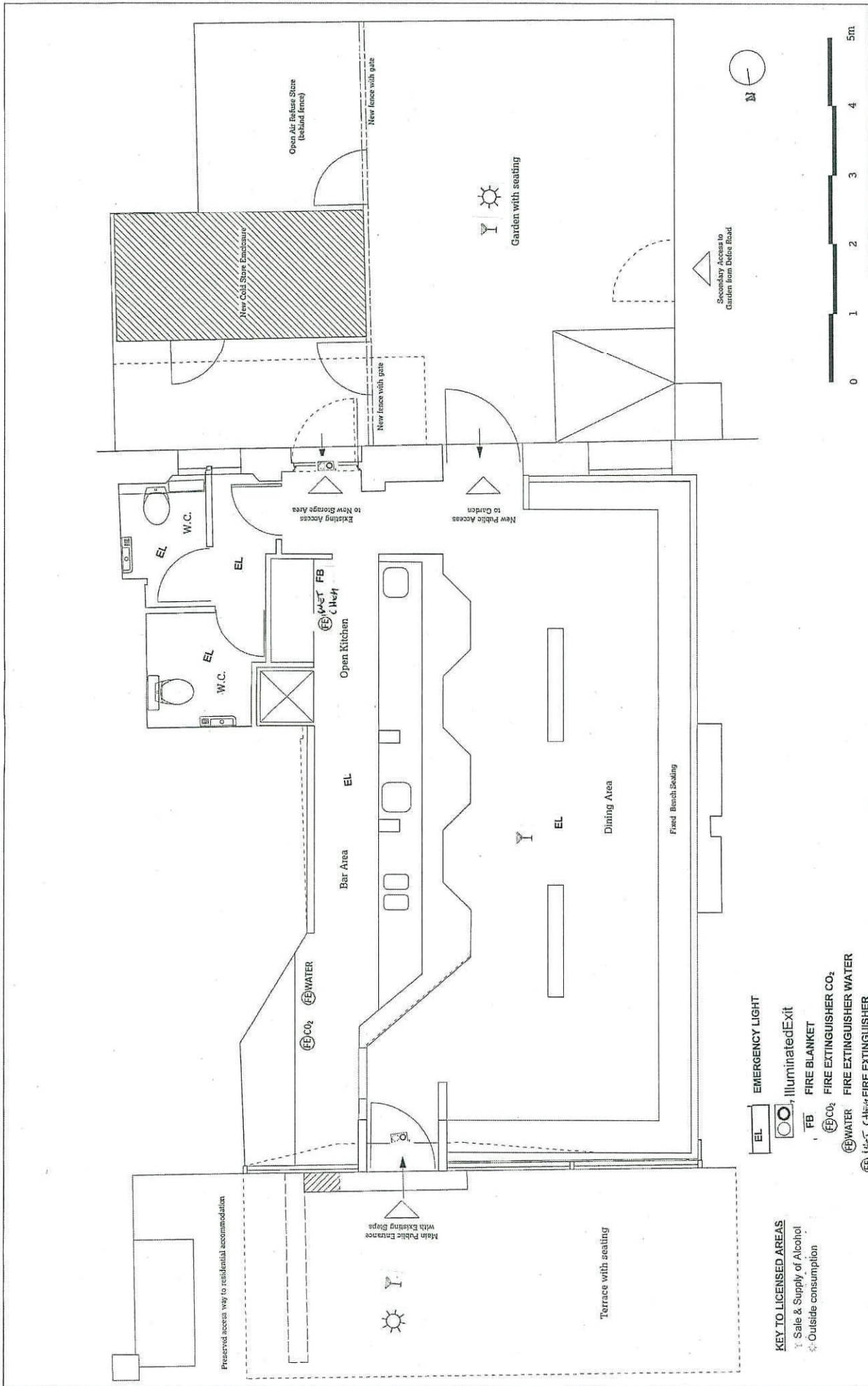

**KEY TO LICENSED AREAS**

- ☉ Sale & Supply of Alcohol
- ☉ Outside consumption

- EL EMERGENCY LIGHT
- Exit Illuminated Exit
- FB FIRE BLANKET
- ☉ CO<sub>2</sub> FIRE EXTINGUISHER CO<sub>2</sub>
- ☉ WATER FIRE EXTINGUISHER WATER
- ☉ WATER FIRE EXTINGUISHER WATER

Copyright NorthSeven Architects. No implied licence exists. This drawing should not be used to calculate areas for purposes other than those intended. The architect shall not be responsible for any errors or omissions by the contractor and such dimensions to be their responsibility. All work must comply with relevant British Standards and Building Regulations. Plans and enclosures to be reported to the architect.

Project:  
93 Stoke Newington  
Church Street,  
London, N16 0AS.

Drawing:  
General Arrangement -  
Licensing Application Plan

Scale at A3:  
1:50

Date:  
March 2015

Revisions



Job Number	Rev
NS079	L 200

Status:  
**LICENSING**

NorthSeven Architects  
Studio 2, 38-50 Pritchards Road  
London, E2 9AP  
T: +44 (0) 7841 045461  
mail@northseven.co.uk

# APPENDIX D



 NORTH  
 Scale: 1:1250 at A4  
 Hackney

**The Good Egg, GF, 93 Stoke Newington Church Street, N16 0AS**  
 Ref: \_\_\_\_\_ Produced by: unspecified please specify copyright statement  
 Wednesday, July 8, 2026 email: \_\_\_\_\_