

## APPENDIX 2

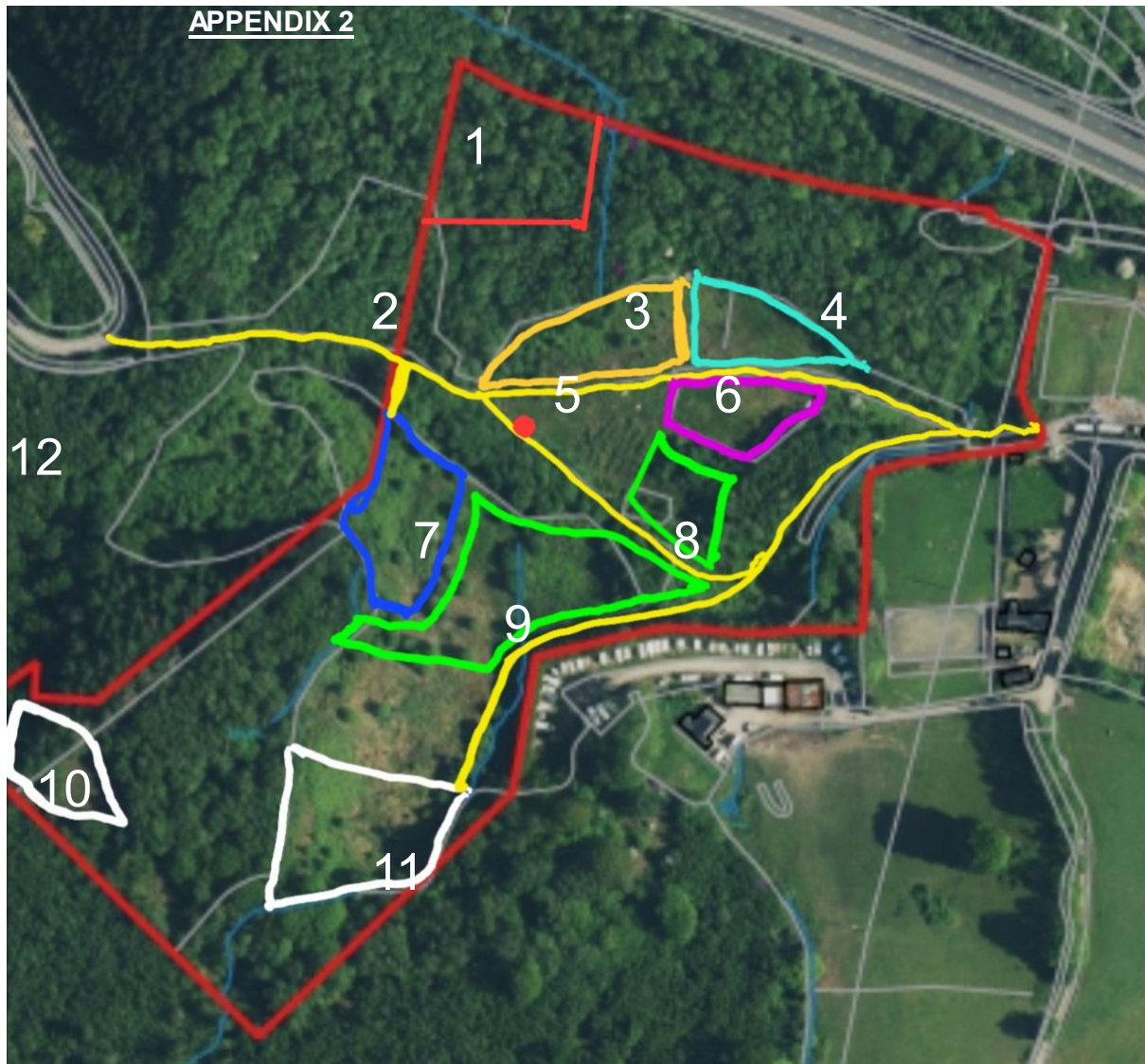

## KEY

- 1- (Red) Camp area with pods and tent pitch areas
- 2- (Yellow) Footpaths for safer access to whole site, all will be suitable for wheelchair users.
- 3- (Orange) Therapy area, Used by Woodchill Wellness and remember to care.
- 4- (light Blue) Accessible Education Apiary and small honey farm, managed by BWORKZ
- 5- (Red Dot) communal fire pit area. Used for group sessions
- 6- (Purple) 2<sup>nd</sup> Car Park. Accessible Toilet/Shower area and refreshments area.
- 7- (Blue) Water based therapy area, managed by Woodchill Wellness and remember2care.

8- And-9- (Green) Area marked for reforestation, rewilding and building of habitats for biodiversity.

10 and 11- (White) Viking reenactment area managed by Thorgrims Hall.

12- Current Carpark and site entrance.